

# Toccata and Fugue in D Minor (Dorian)--BWV 538

Partition téléchargée gratuitement sur : [www.lespartitions.info](http://www.lespartitions.info)

J.S. Bach  
Toccata and Fugue in D Minor  
(Dorian)  
BWV 538

# Toccata and Fugue in D Minor (Dorian)--BWV 538

# Toccata and Fugue in D Minor (Dorian)--BWV 538

The registration labels for each system are as follows:

# Toccata and Fugue in D Minor (Dorian)--BWV 538

Oberwerk

Oberwerk.

# Toccata and Fugue in D Minor (Dorian)--BWV 538

Oberwerk

# Toccatina and Fugue in D Minor (Dorian)--BWV 538

## Fuga

Toccatà and Fugue in D Minor (Dorian)--BWV 538

# Toccatina and Fugue in D Minor (Dorian)--BWV 538

# Toccatà and Fugue in D Minor (Dorian)--BWV 538

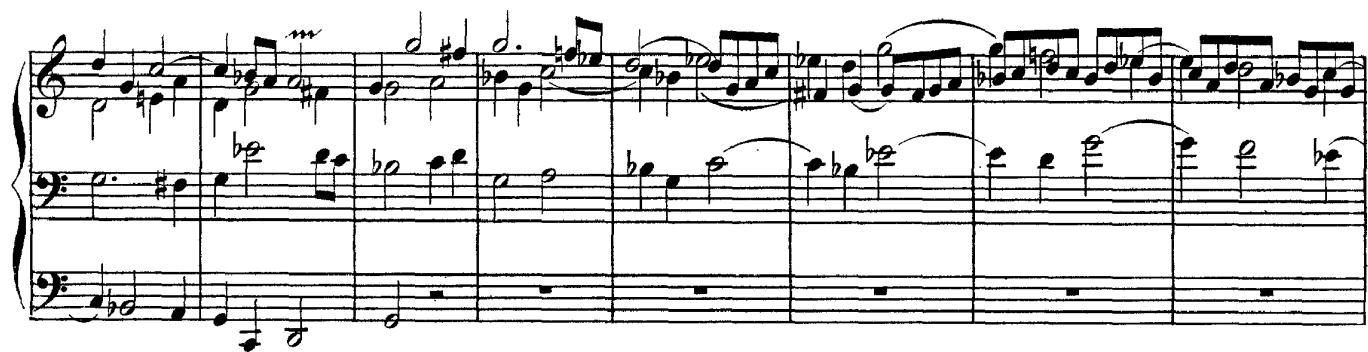

Toccatà and Fugue in D Minor (Dorian)--BWV 538

# Toccata and Fugue in D Minor (Dorian)--BWV 538

