

J.S. Bach
Prelude and Fugue in E \flat Major (St. Anne)
BWV 552

Prelude and Fugue in Eb Major (St. Anne)--BWV 552

Prelude and Fugue in Eb Major (St. Anne)--BWV 552

Prelude and Fugue in Eb Major (St. Anne)--BWV 552

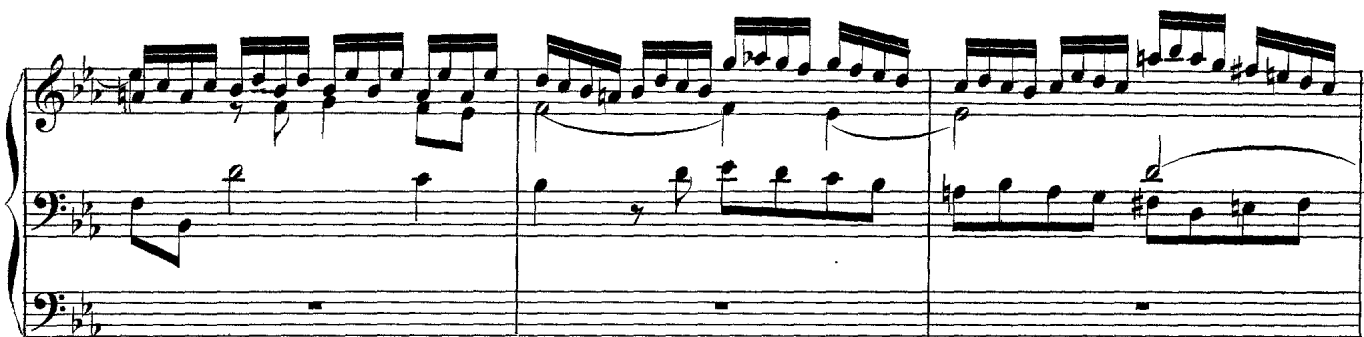
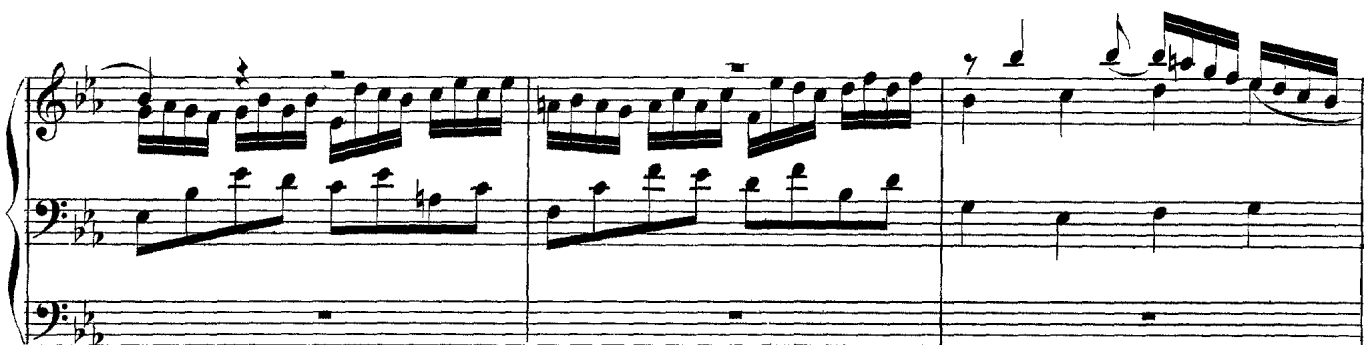
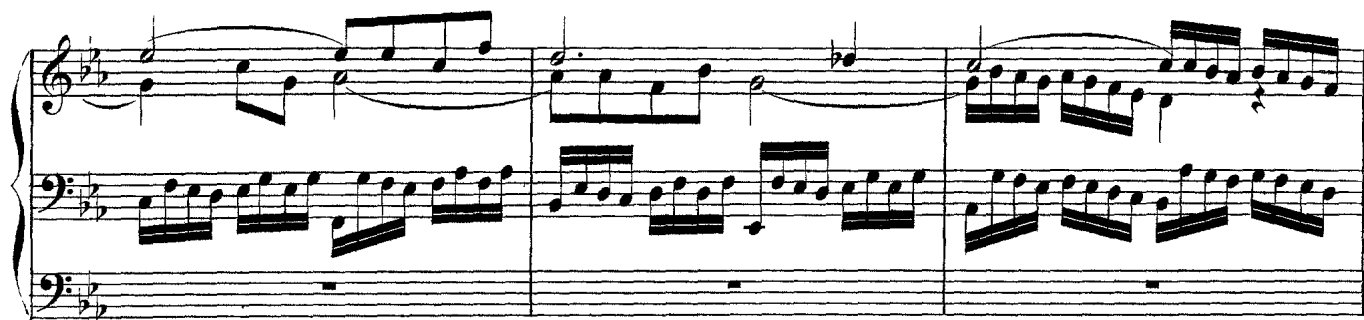

Prelude and Fugue in Eb Major (St. Anne)--BWV 552

Prelude and Fugue in Eb Major (St. Anne)--BWV 552

Prelude and Fugue in Eb Major (St. Anne)--BWV 552

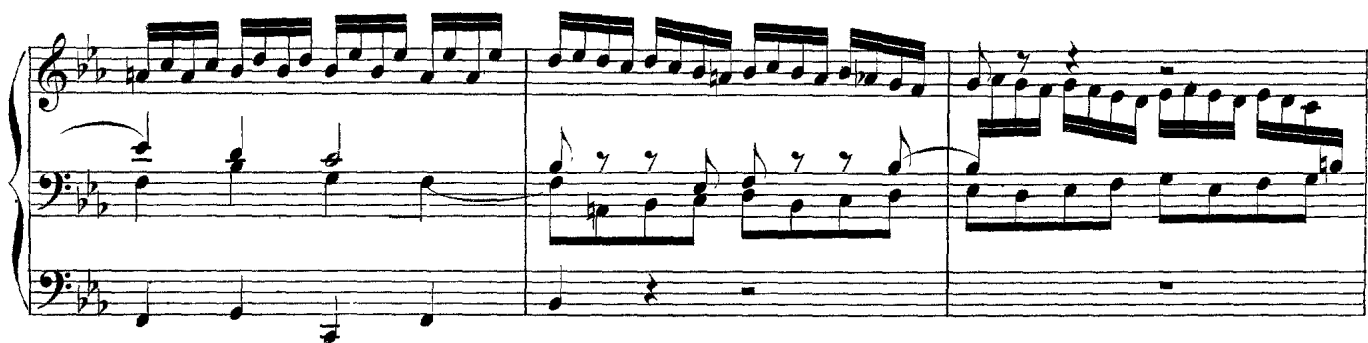
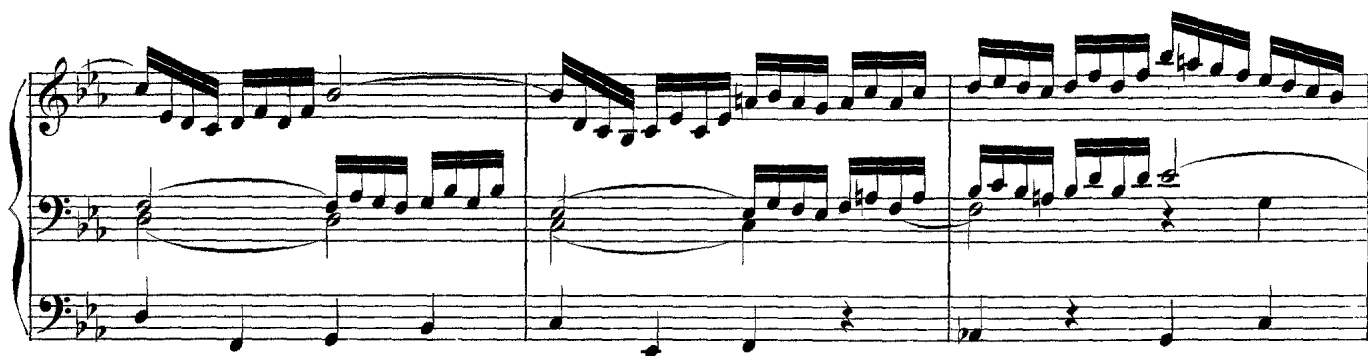

Prelude and Fugue in Eb Major (St. Anne)--BWV 552

Prelude and Fugue in Eb Major (St. Anne)--BWV 552

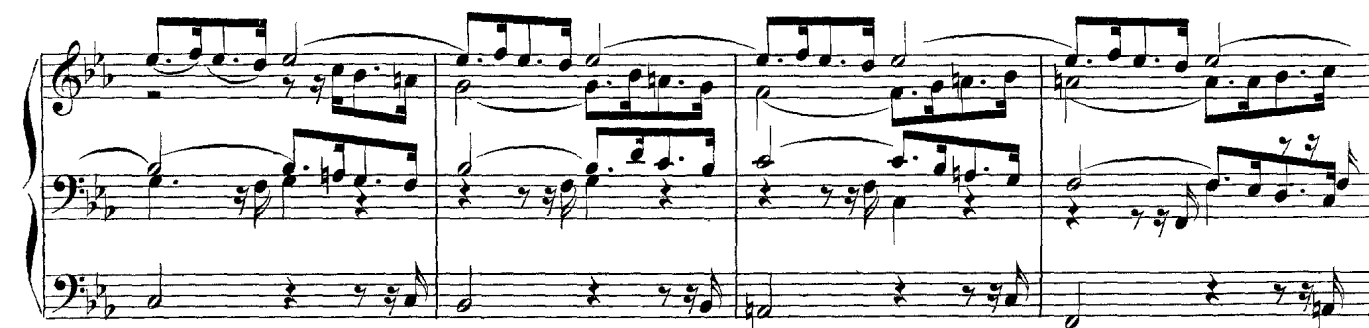

Prelude and Fugue in Eb Major (St. Anne)--BWV 552

Fuga a 5 pro Organo pleno

Prelude and Fugue in Eb Major (St. Anne)--BWV 552

Prelude and Fugue in Eb Major (St. Anne)--BWV 552

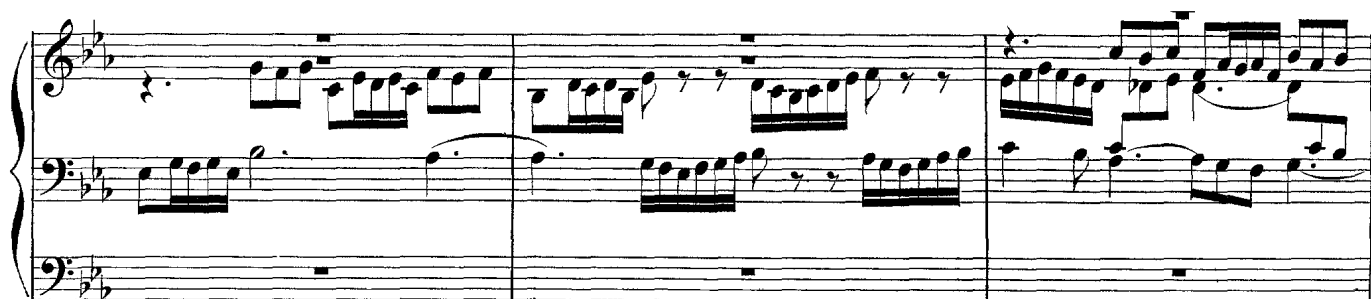

Prelude and Fugue in Eb Major (St. Anne)--BWV 552

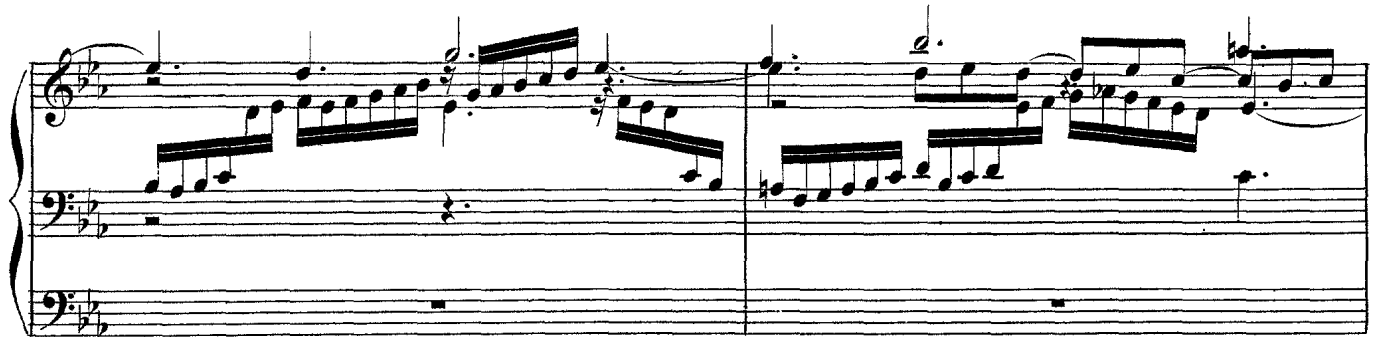
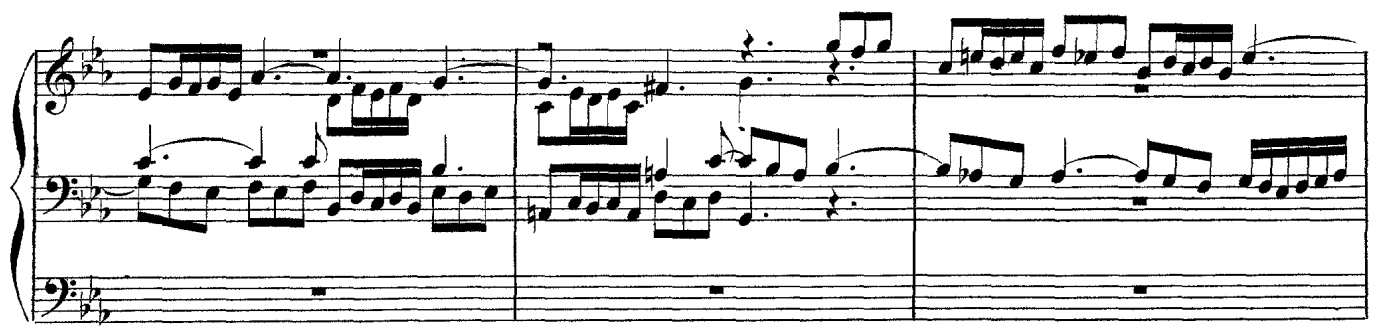

Prelude and Fugue in Eb Major (St. Anne)--BWV 552

Prelude and Fugue in Eb Major (St. Anne)--BWV 552

