

J.S. Bach
Eight Short Preludes and Fugues

C Major
BWV 553

1 **Praeludium** (possibly by J. T. Krebs)

Eight Short Preludes and Fugues

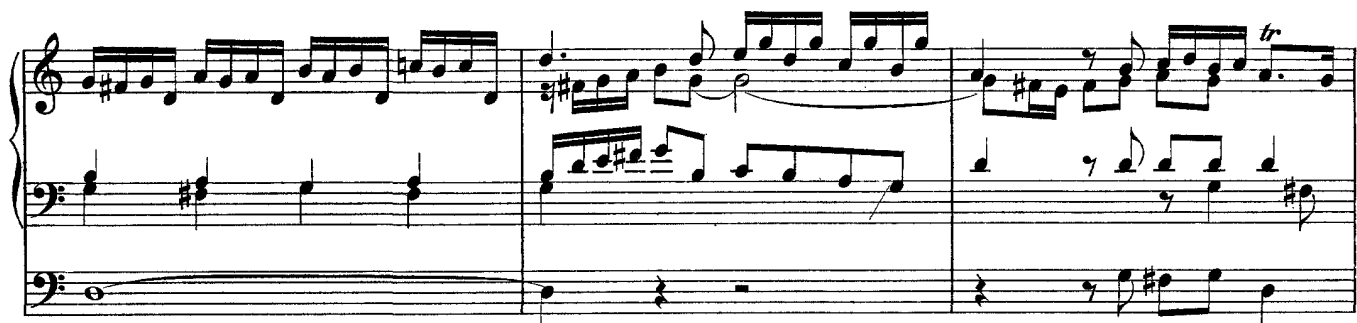

Eight Short Preludes and Fugues

Eight Short Preludes and Fugues

D Minor

BWV 554

(possibly by J. T. Krebs)

Praeludium

2

Eight Short Preludes and Fugues

Fuga

Eight Short Preludes and Fugues

E Minor

BWV 555

(possibly by J. T. Krebs)

3 Praeludium

Eight Short Preludes and Fugues

Fuga

Eight Short Preludes and Fugues

F Major
BWV 556
(possibly by J. T. Krebs)

4 **Praeludium**

Eight Short Preludes and Fugues

Fuga

The Fuga section consists of three staves. The top staff is in treble clef with a key signature of one flat and a common time signature (C). It begins with a series of eighth notes, followed by a triplet of eighth notes, and then continues with eighth-note patterns. The middle staff is in bass clef and contains a series of eighth notes. The bottom staff is also in bass clef and contains a series of eighth notes, with some rests.

Eight Short Preludes and Fugues

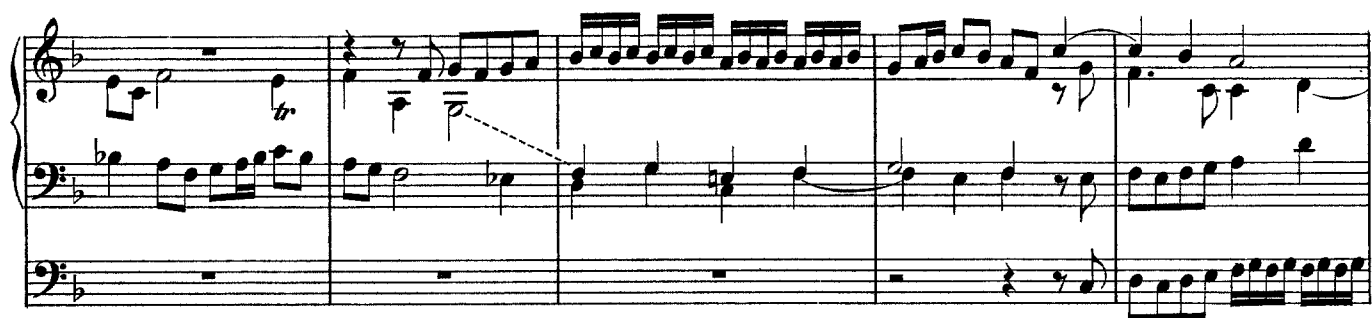

G Major

BWV 557

(possibly by J. T. Krebs)

Praeludium

5

Grave

(Allegro)

Eight Short Preludes and Fugues

Eight Short Preludes and Fugues

G Minor
 BWV 558
 (possibly by J. T. Krebs)

6 Praeludium

Eight Short Preludes and Fugues

Fuga

Eight Short Preludes and Fugues

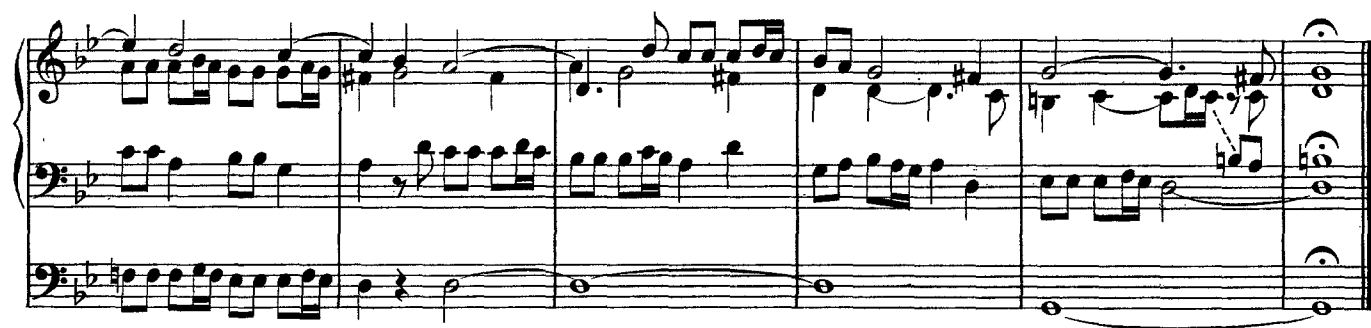

A Minor
BWV 559
(possibly by J. T. Krebs)

7

Praeludium

Eight Short Preludes and Fugues

Fuga

Eight Short Preludes and Fugues

B \flat Major

BWV 560

(possibly by J. T. Krebs)

8 **Praeludium**

Eight Short Preludes and Fugues

Eight Short Preludes and Fugues

