

Partita V

Clavierübung part I

J. S. BACH
BWV 829

1. Praeambulum

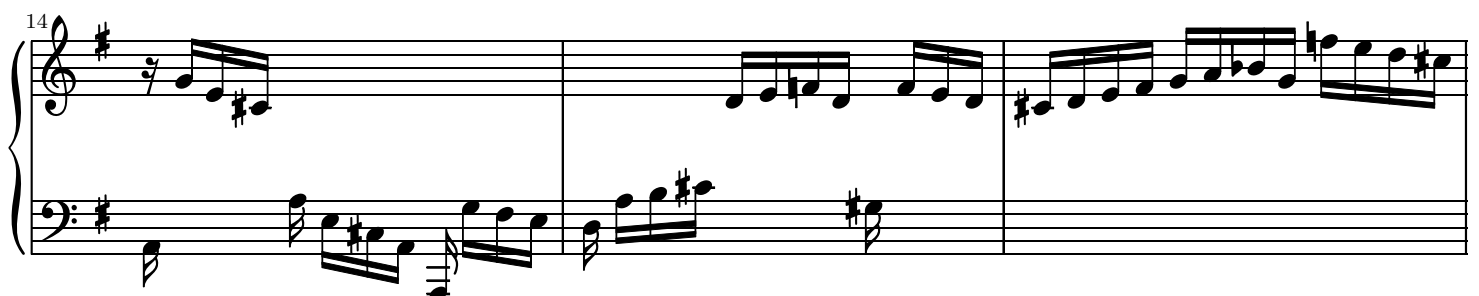
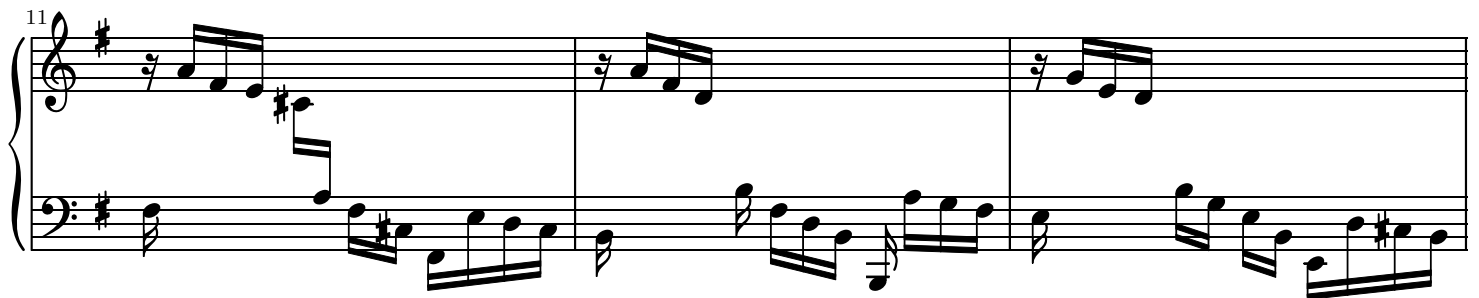
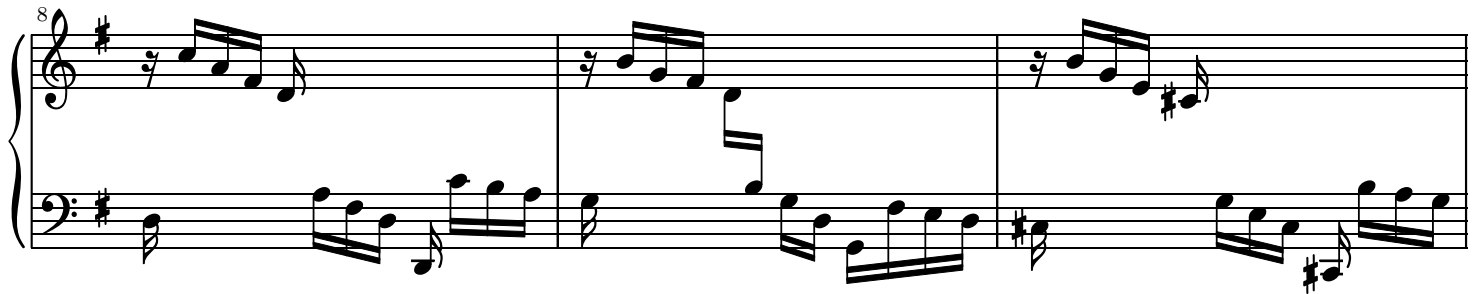
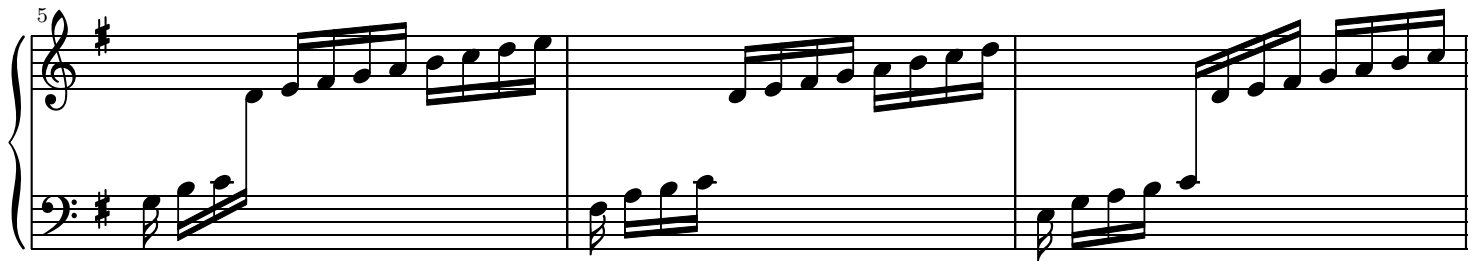
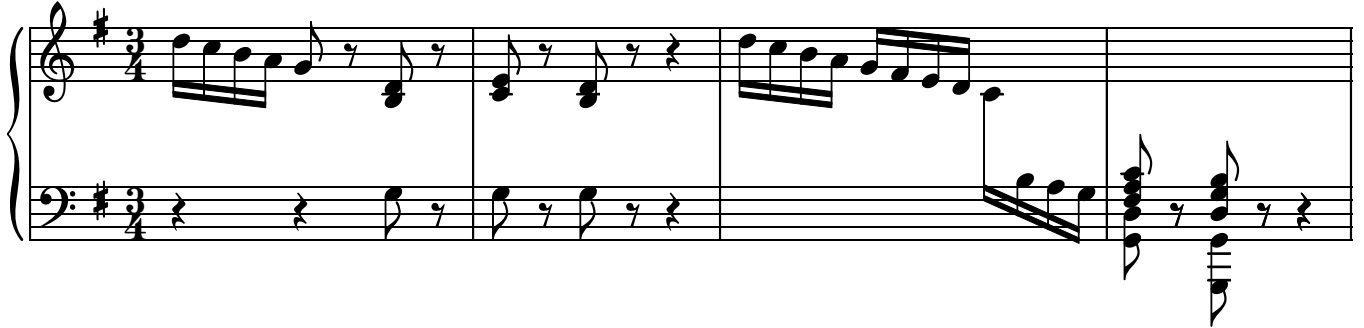

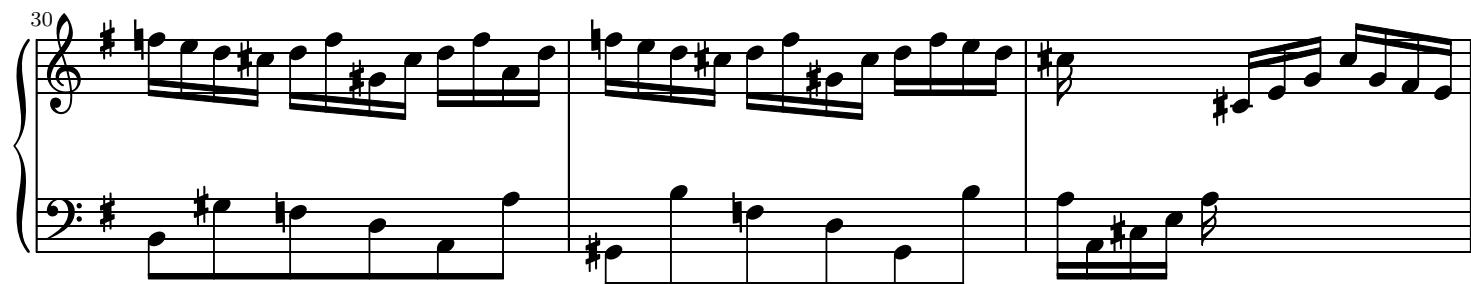
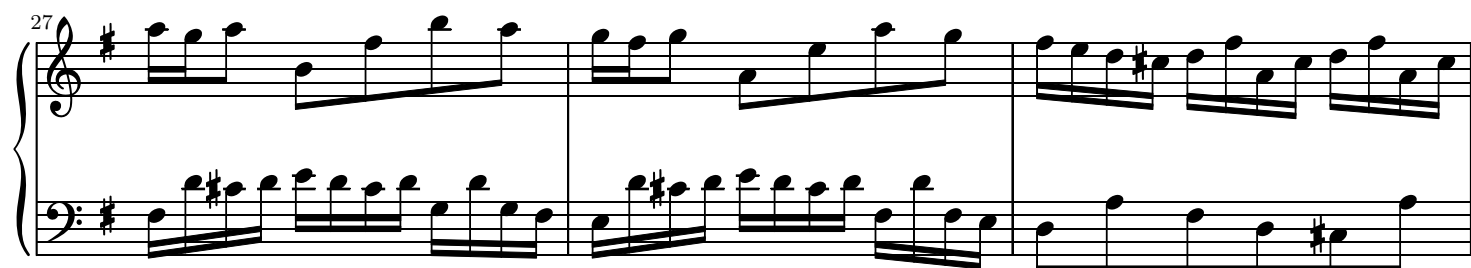
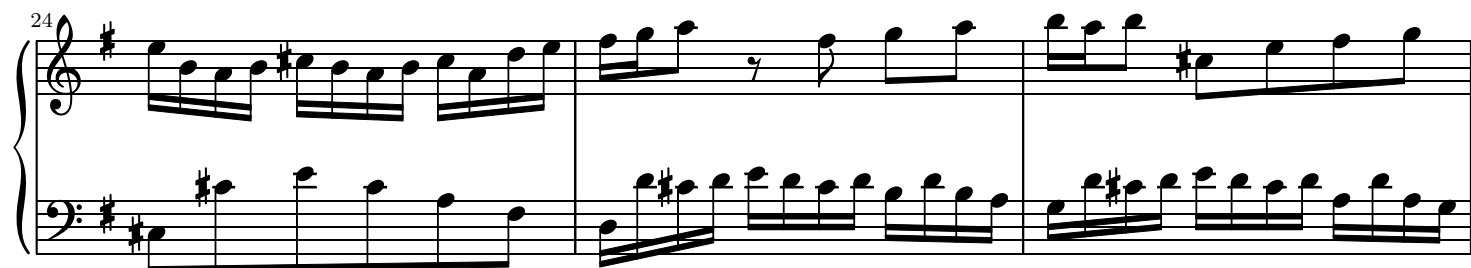
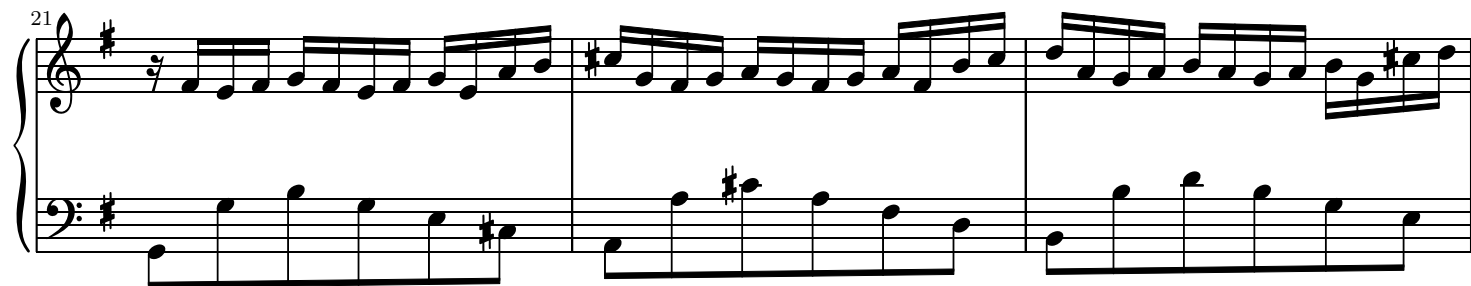
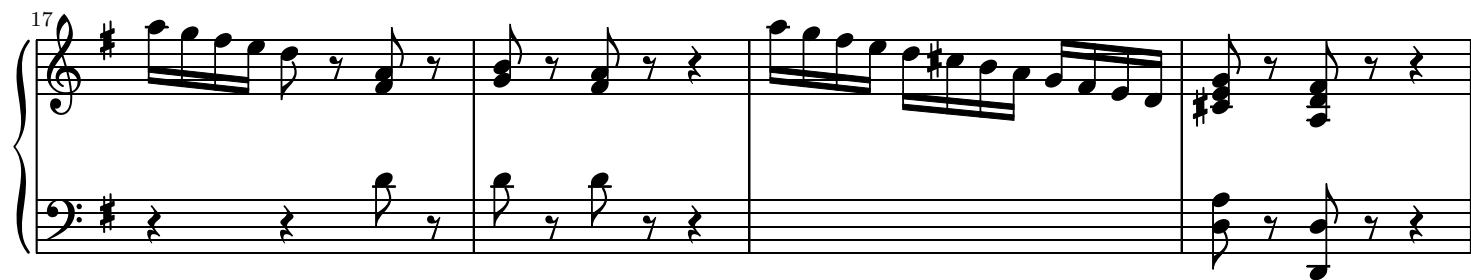

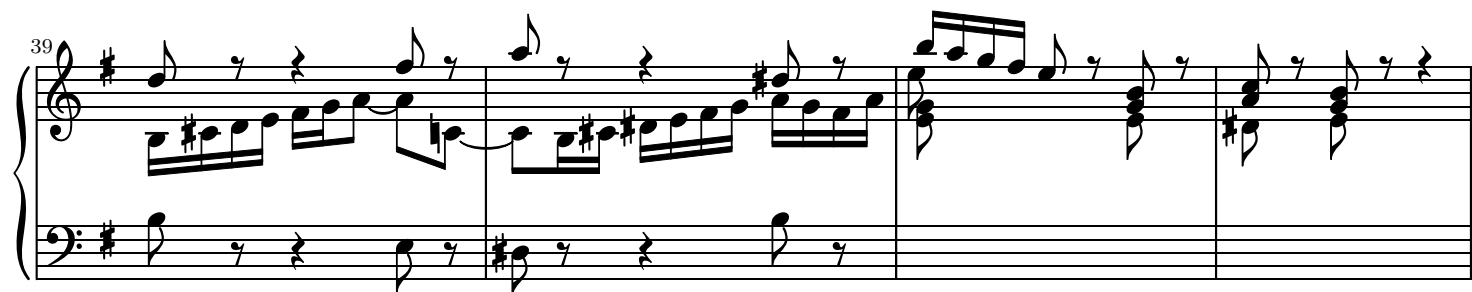
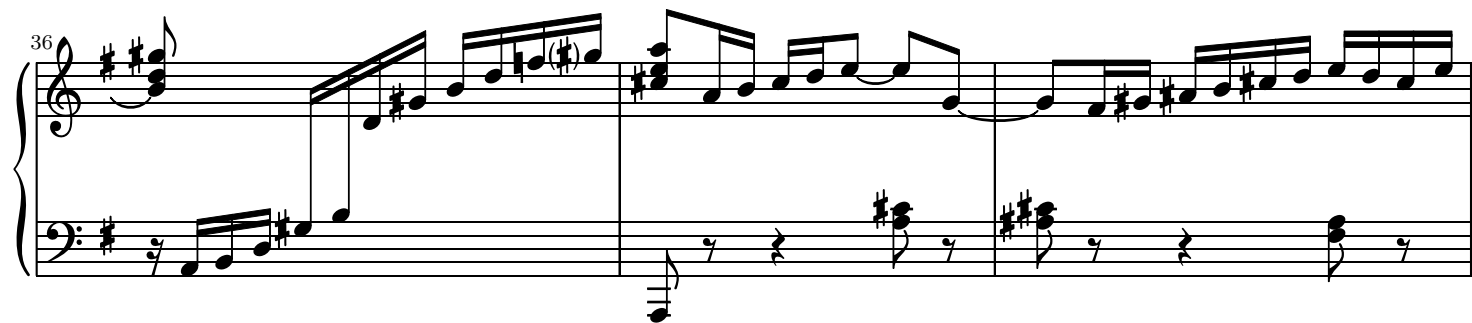
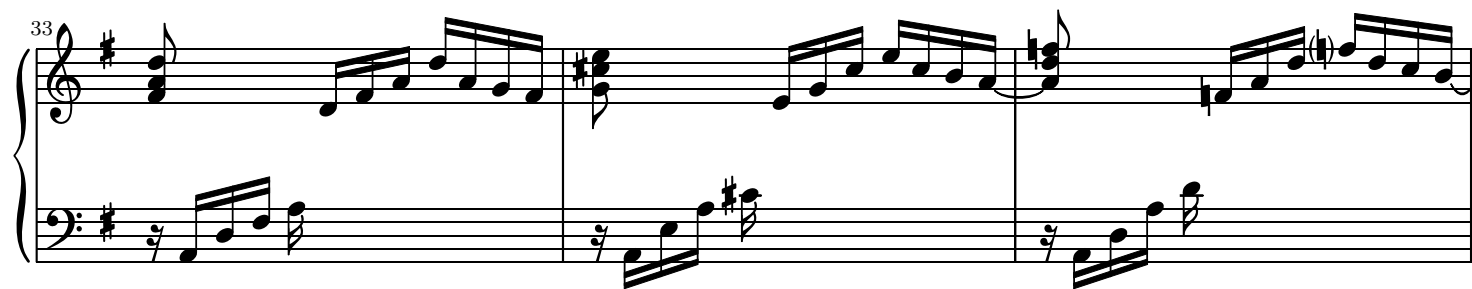

50

System 1 (Measures 50-52): Treble and bass staves in G major. Measure 50 features a descending eighth-note scale in the treble and a similar pattern in the bass. Measure 51 continues the scale. Measure 52 shows a more complex treble line with a sharp sign and a bass line with a long note and a sharp sign.

53

System 2 (Measures 53-55): Treble and bass staves. Measure 53 has a treble line with a sharp sign and a bass line with a sharp sign. Measure 54 features a treble line with a sharp sign and a bass line with a sharp sign. Measure 55 shows a treble line with a sharp sign and a bass line with a sharp sign.

56

System 3 (Measures 56-58): Treble and bass staves. Measure 56 features a treble line with a sharp sign and a bass line with a sharp sign. Measure 57 continues the scale. Measure 58 shows a treble line with a sharp sign and a bass line with a sharp sign.

59

System 4 (Measures 59-61): Treble and bass staves. Measure 59 features a treble line with a sharp sign and a bass line with a sharp sign. Measure 60 continues the scale. Measure 61 shows a treble line with a sharp sign and a bass line with a sharp sign.

62

System 5 (Measures 62-64): Treble and bass staves. Measure 62 features a treble line with a sharp sign and a bass line with a sharp sign. Measure 63 continues the scale. Measure 64 shows a treble line with a sharp sign and a bass line with a sharp sign.

65

System 1 (Measures 65-68): Treble and Bass staves. Key signature: one sharp (F#). Measure 65: Treble has eighth-note chords and a quarter note; Bass has a quarter note and rests. Measure 66: Treble has eighth-note chords and a quarter note; Bass has eighth-note chords. Measure 67: Treble has eighth-note chords and a quarter note; Bass has eighth-note chords. Measure 68: Treble has a half note and a quarter note; Bass has a half note and a quarter note.

69

System 2 (Measures 69-71): Treble and Bass staves. Measure 69: Treble has a quarter note and eighth-note chords; Bass has eighth-note chords. Measure 70: Treble has eighth-note chords; Bass has eighth-note chords. Measure 71: Treble has eighth-note chords; Bass has eighth-note chords.

72

System 3 (Measures 72-74): Treble and Bass staves. Measure 72: Treble has eighth-note chords; Bass has eighth-note chords. Measure 73: Treble has eighth-note chords; Bass has eighth-note chords. Measure 74: Treble has eighth-note chords; Bass has eighth-note chords.

75

System 4 (Measures 75-77): Treble and Bass staves. Measure 75: Treble has eighth-note chords; Bass has eighth-note chords. Measure 76: Treble has eighth-note chords; Bass has eighth-note chords. Measure 77: Treble has eighth-note chords; Bass has eighth-note chords.

78

System 5 (Measures 78-80): Treble and Bass staves. Measure 78: Treble has eighth-note chords; Bass has eighth-note chords. Measure 79: Treble has eighth-note chords; Bass has eighth-note chords. Measure 80: Treble has eighth-note chords; Bass has eighth-note chords.

- Measure 81: Treble clef has a continuous eighth-note melody. Bass clef has a simple eighth-note accompaniment.
- Measure 84: Treble clef continues the eighth-note melody. Bass clef has a more complex accompaniment with some accidentals.
- Measure 87: Treble clef features a more active melody with some beamed eighth notes. Bass clef continues with a steady accompaniment.
- Measure 91: Treble clef has a descending eighth-note scale. Bass clef has a similar descending eighth-note accompaniment. The system ends with a double bar line.