

Sonate

G minor

J.S. BACH
BWV 1020

Allegro

4

7

10

13

18

23

26

29

33

36

39

42

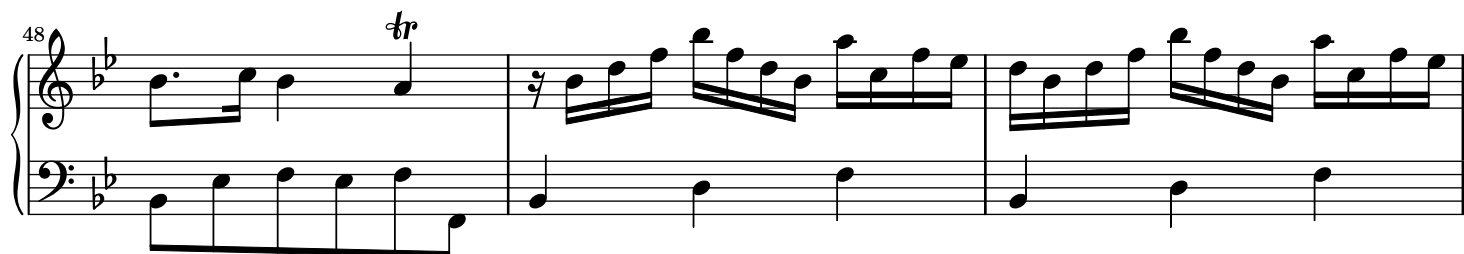

74

Example 10 (continued)

77

Example 10-10 (continued)

80

81

82

83

83

86

89

89

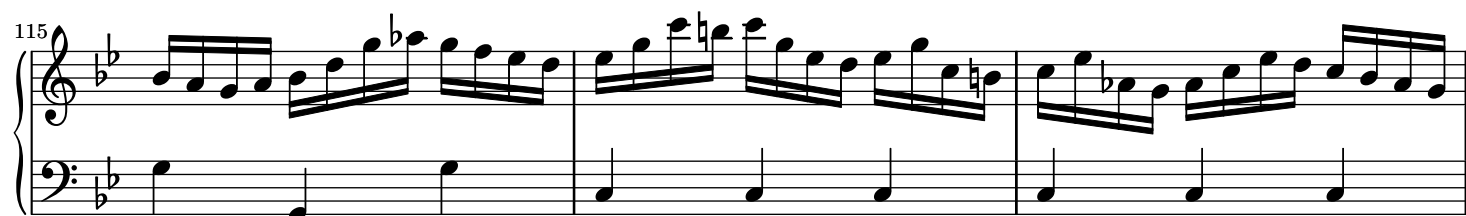
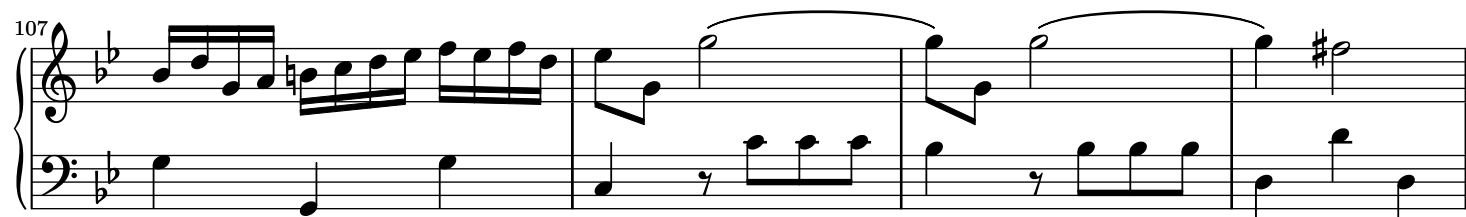
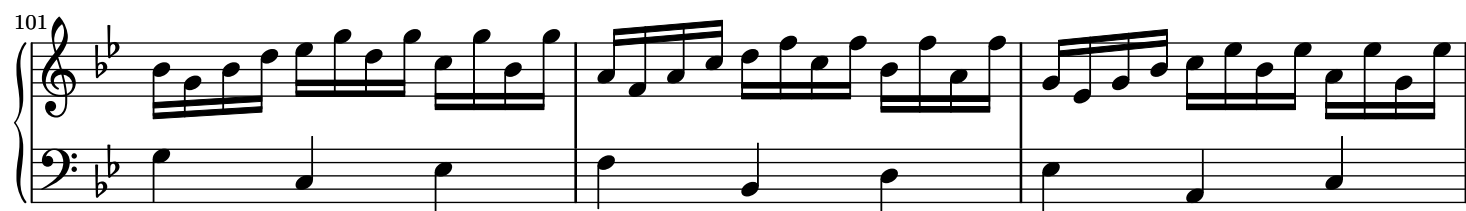
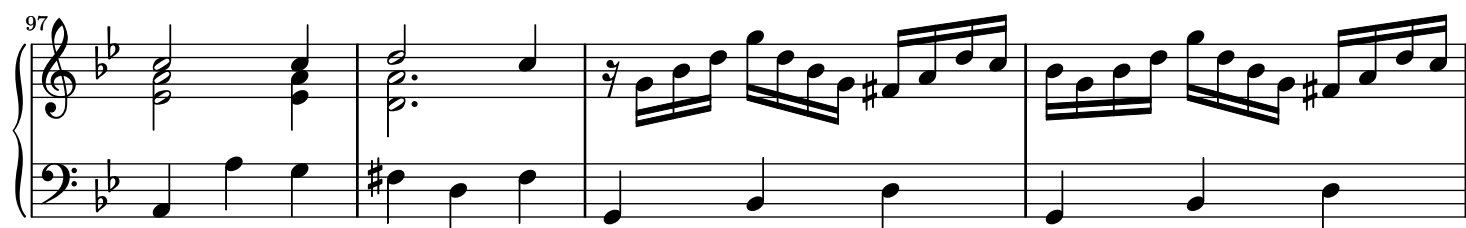
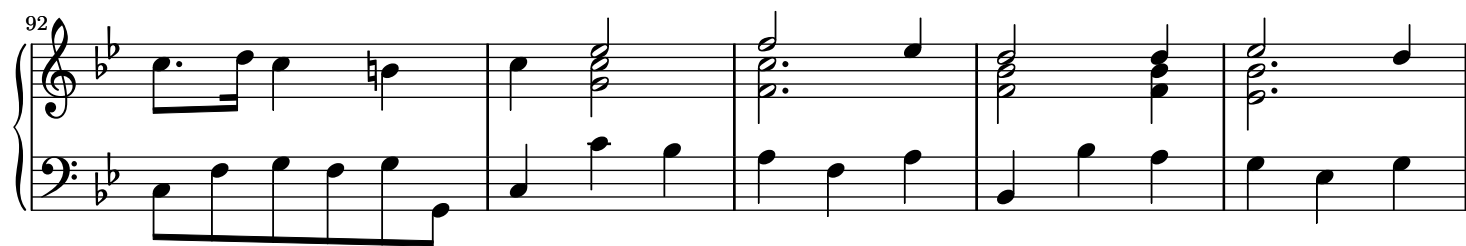

118

118

119

120

121

122

Adagio

5

10

14

18

22

26

30

34

38

42

Allegro

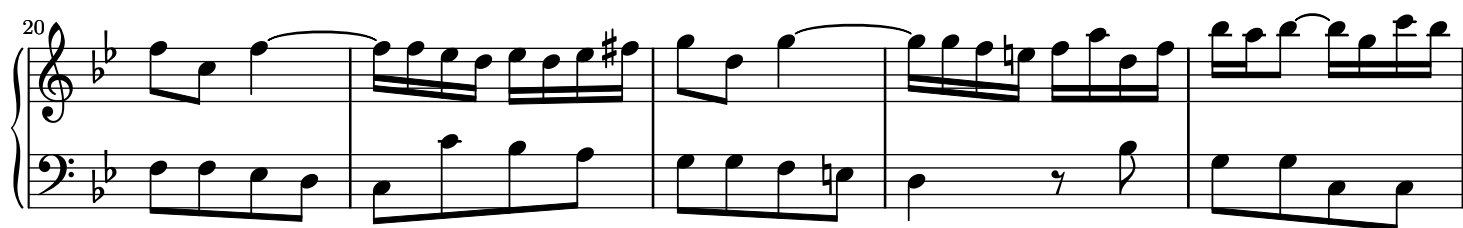
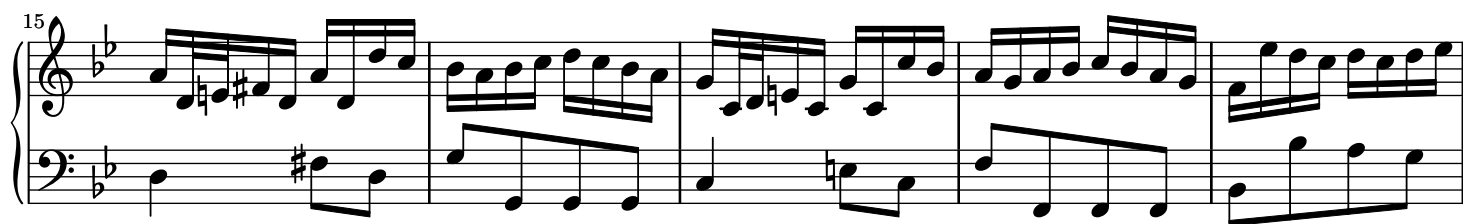
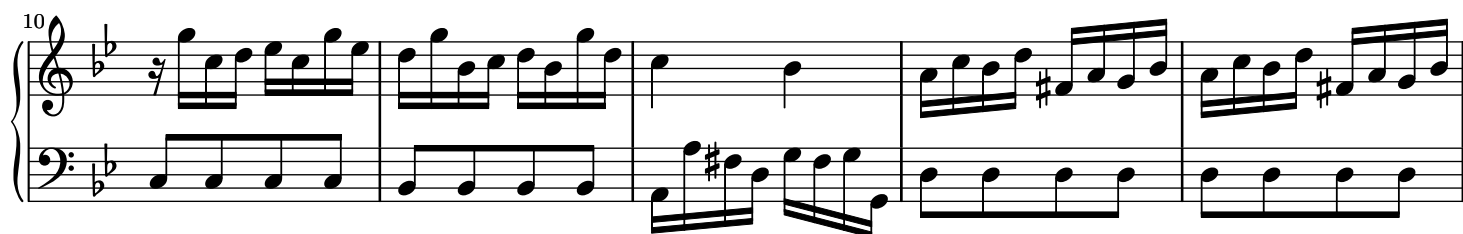
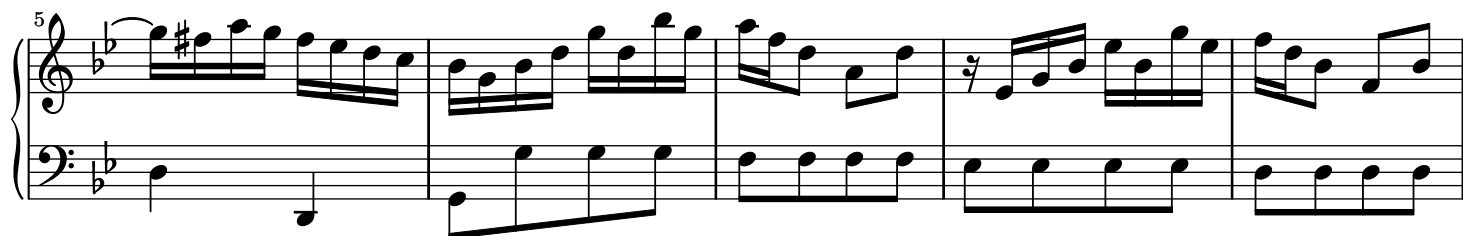
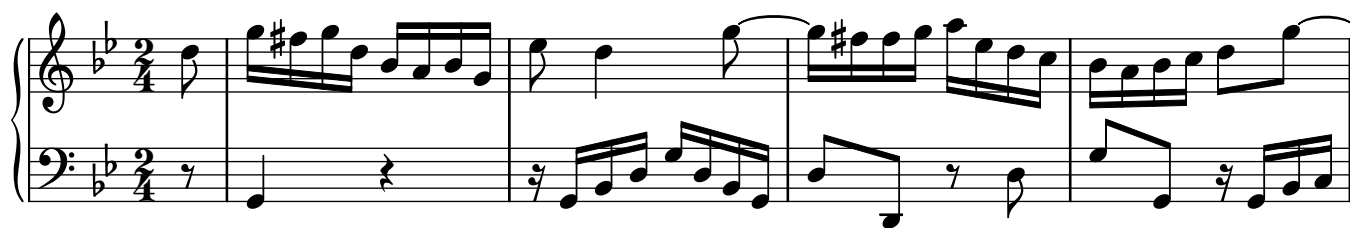

35

40

45

51

61

66

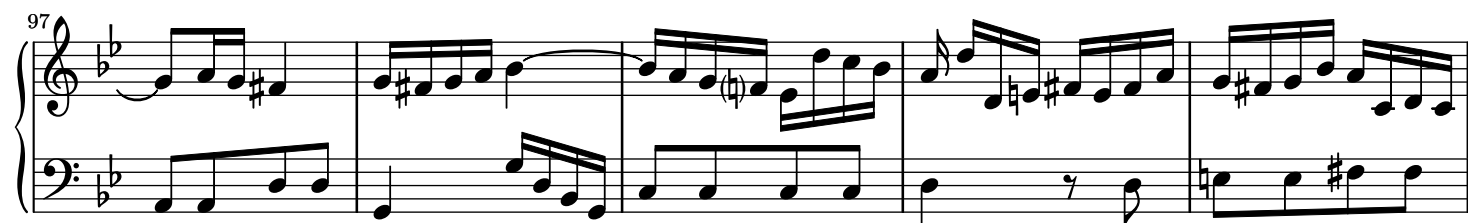
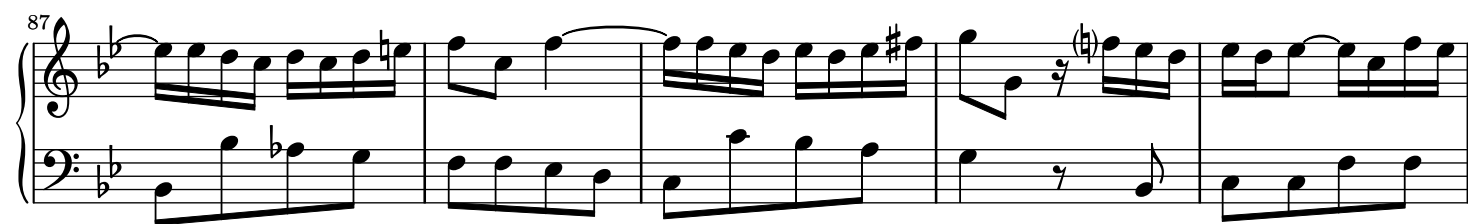
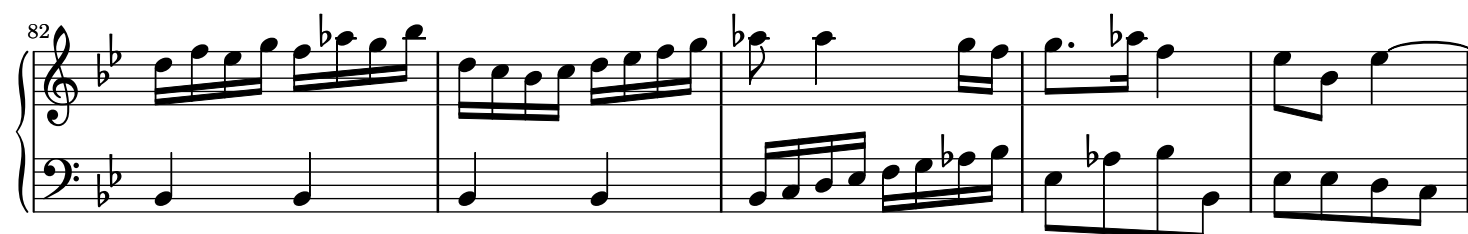
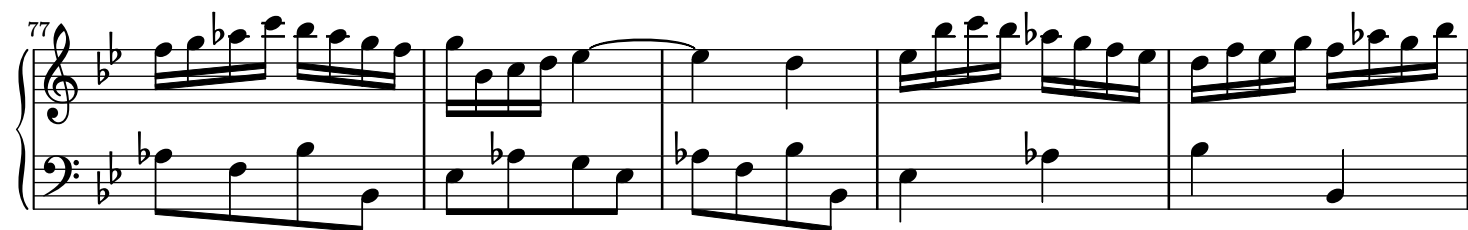

107

112

117
