

3 Cadenzas for the 1st Movement
Piano Concerto No. 1, Op. 15
Cadenza 1.

Piano Concerto No. 1 in C Major, Op. 15

Presto.

Piano Concerto No. 1 in C Major, Op. 15

(continuation missing)

Piano Concerto No. 1, Op. 15
Cadenza 2.

Piano Concerto No. 1 in C Major, Op. 15

Piano Concerto No. 1, Op. 15
Cadenza 3.

Piano Concerto No. 1 in C Major, Op. 15

Piano Concerto No. 1 in C Major, Op. 15

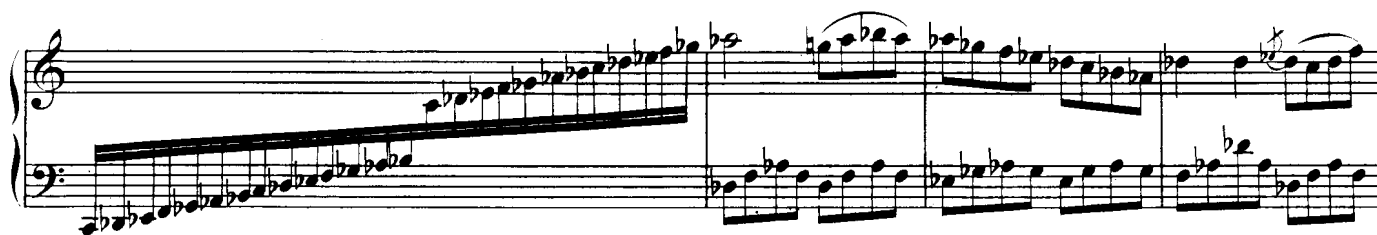
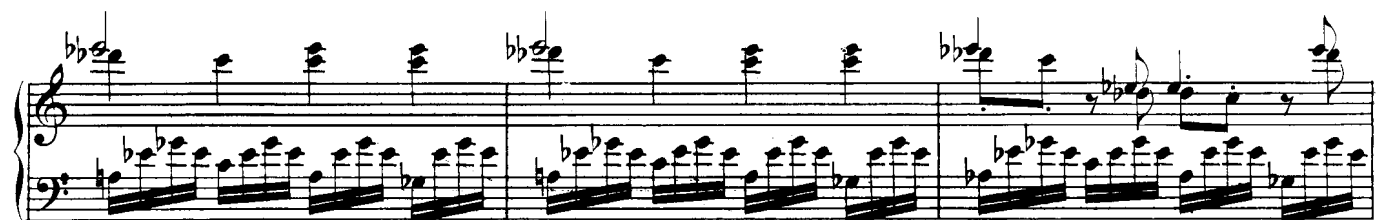

Piano Concerto No. 1 in C Major, Op. 15

Piano Concerto No. 1 in C Major, Op. 15

Piano Concerto No. 1 in C Major, Op. 15

Piano Concerto No. 1 in C Major, Op. 15

