Partition téléchargée gratuitement sur : www.lespartitions.info

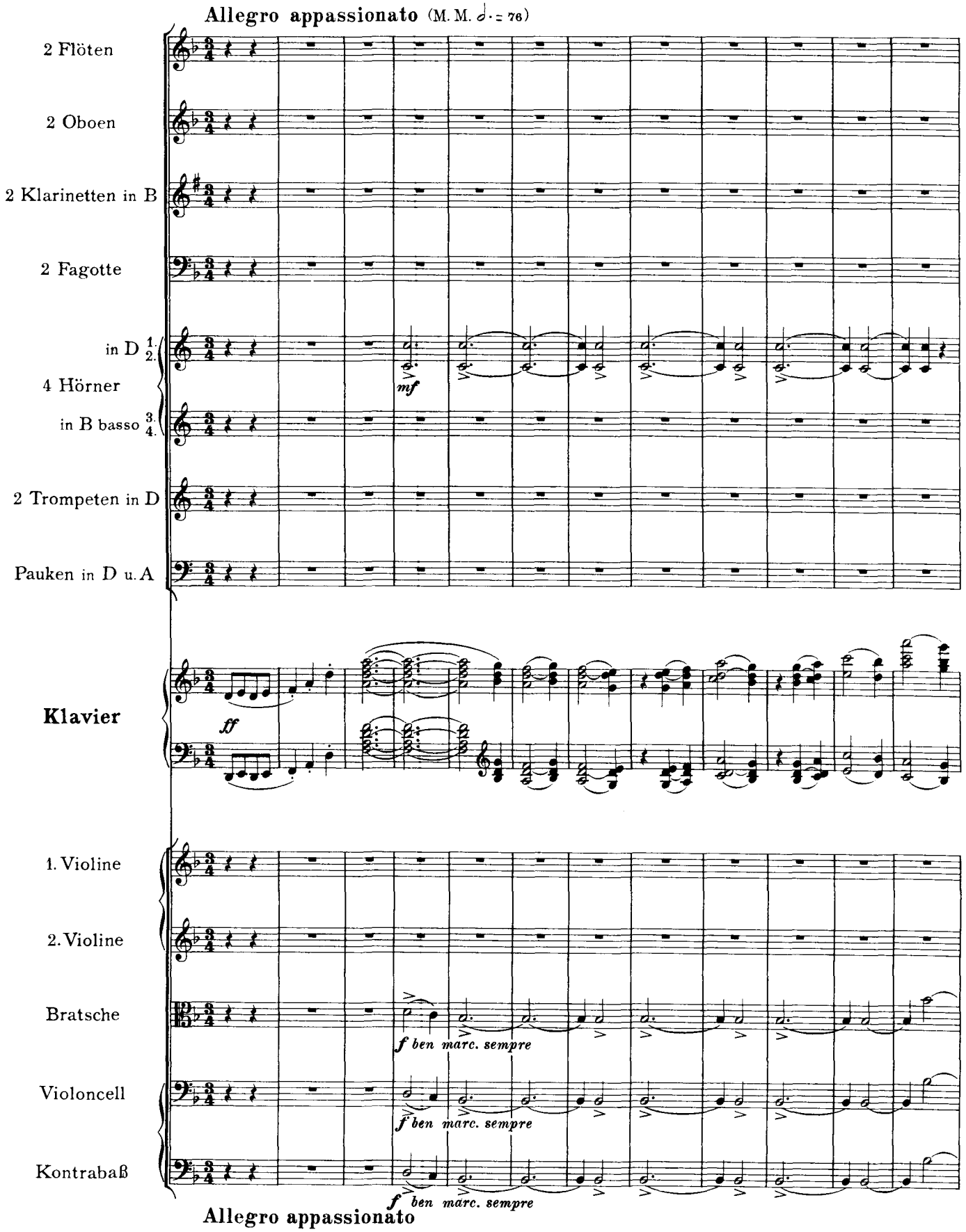

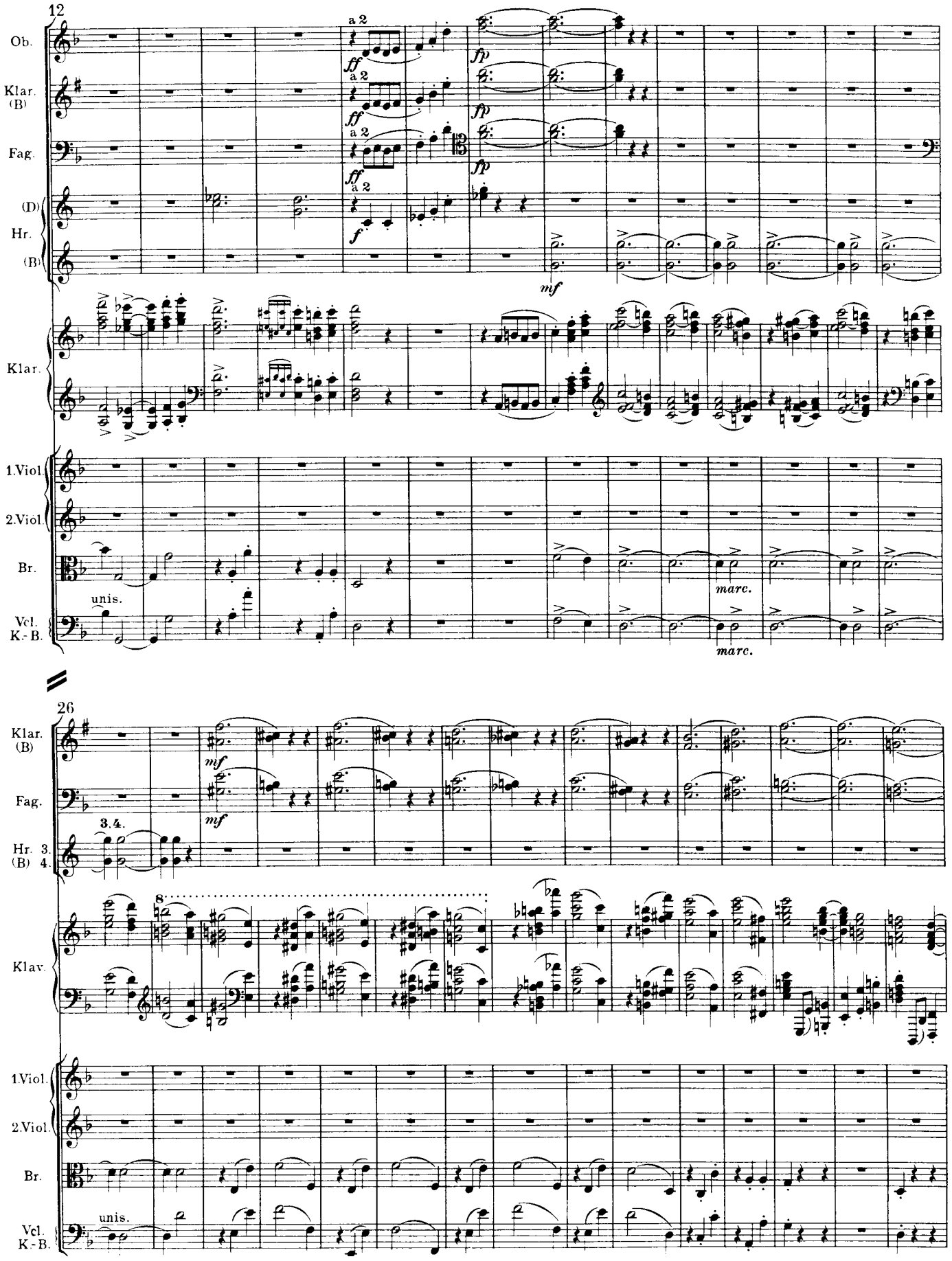
12
Ob.
Klar. (B)
Fag.
(D)
Hr.
(B)
a 2
ff
fp
f
mf
Klar.
1.Viol.
2.Viol.
Br.
Vcl.
K.-B.
unis.
marc.
26
3.4.
Klav.
8

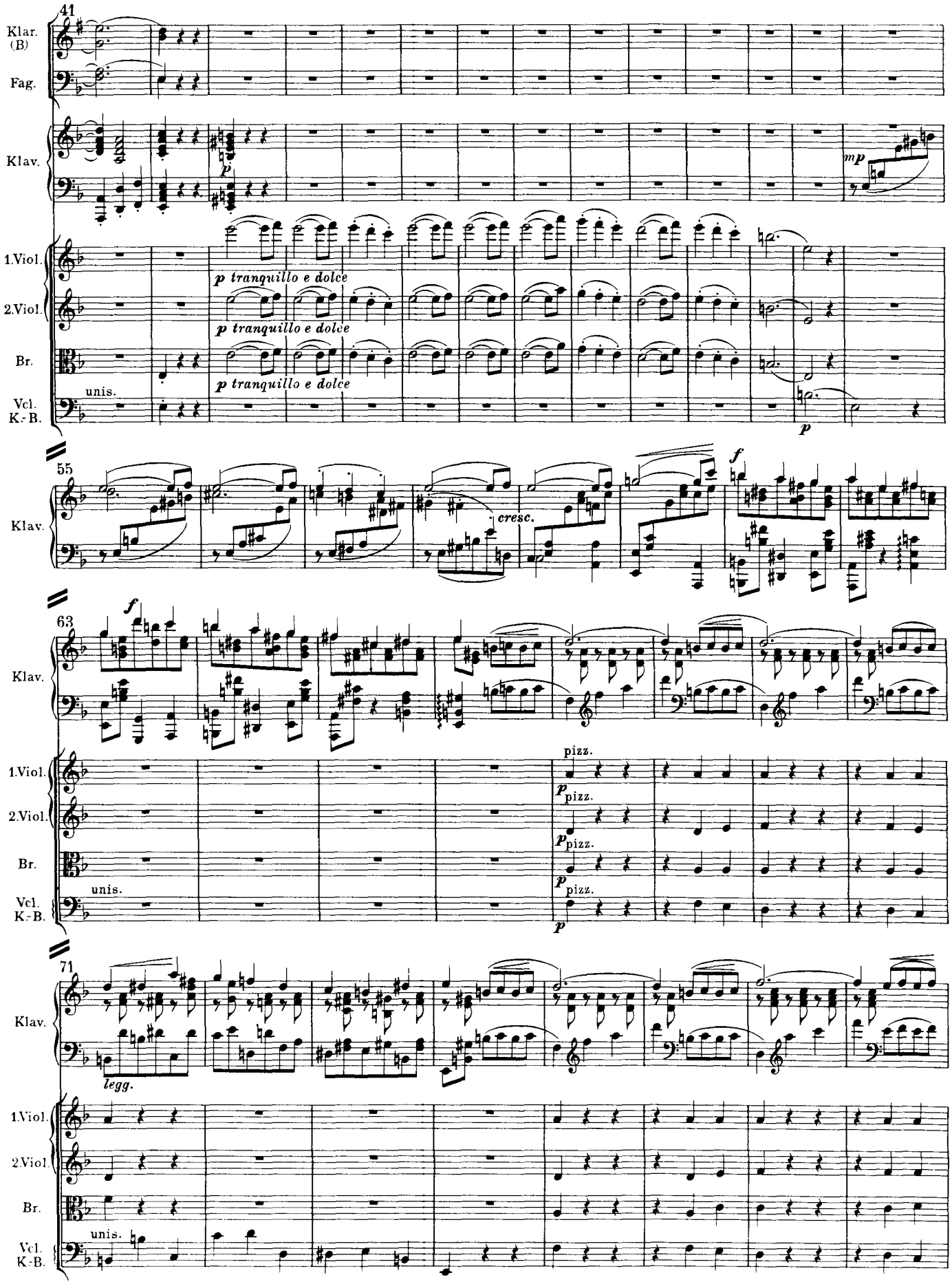
41
Klar. (B)
Fag.
Klav.
p
mp
1.Viol.
2.Viol.
Br.
Vcl. K.-B.
p tranquillo e dolce
unis.
p
55
cresc.
f
63
pizz.
legg.
71

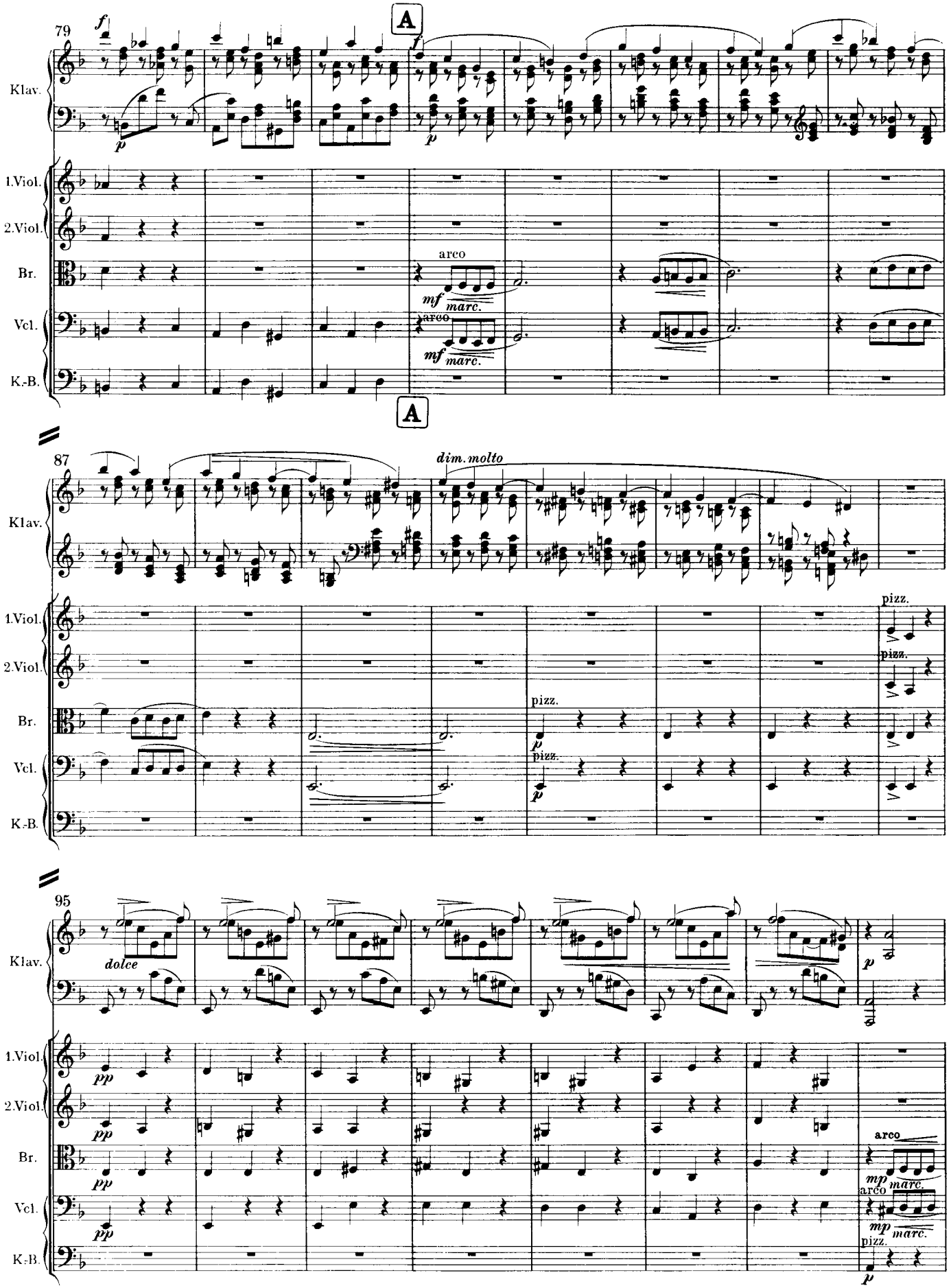
79
A
Klav.
1.Viol.
2.Viol.
Br.
Vcl.
K.-B.
arco
mf marc.
87
dim. molto
pizz.
95
dolce
pp
mp marc.

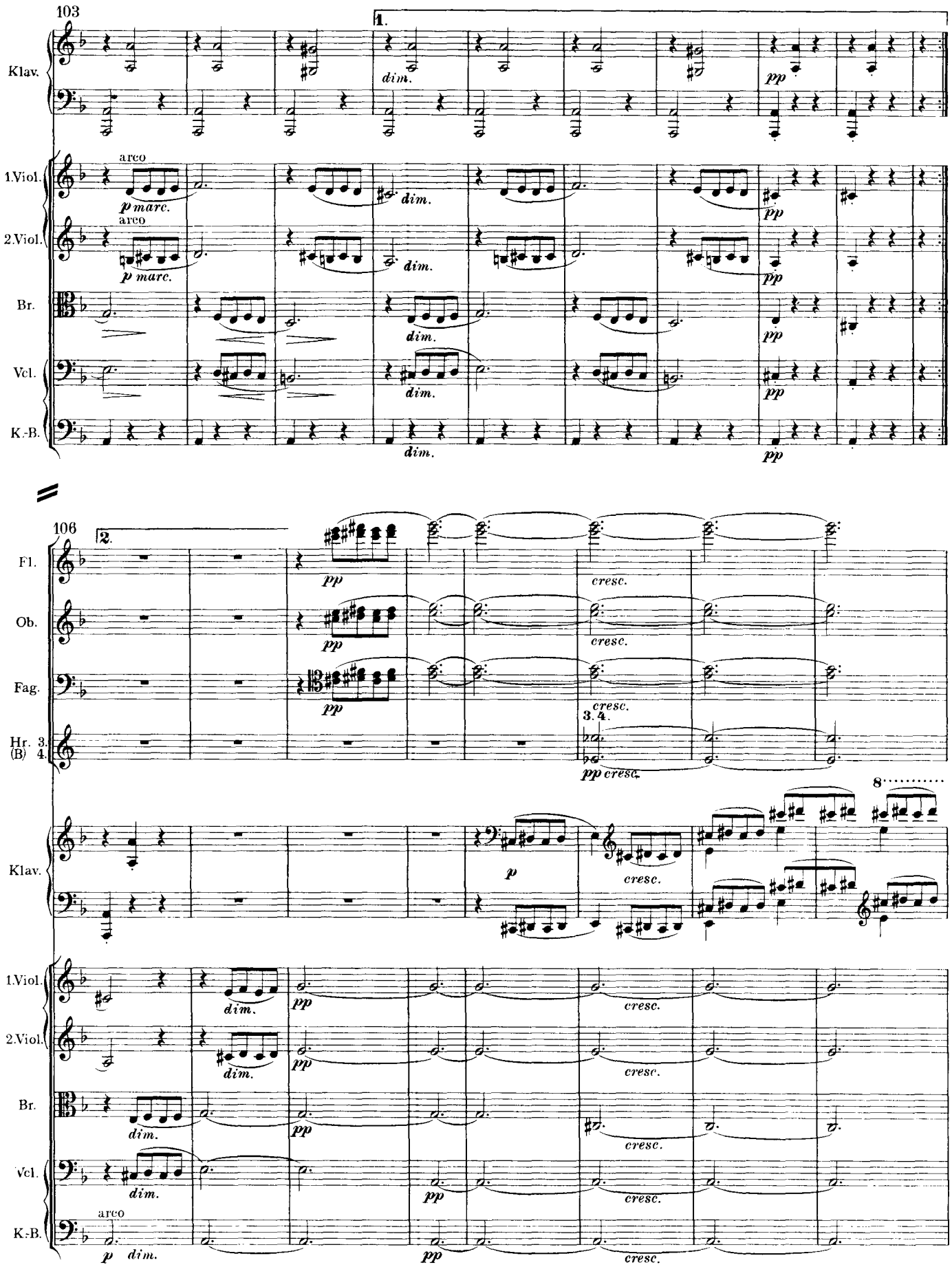
103
1.
Klav.
1.Viol.
2.Viol.
Br.
Vcl.
K.-B.
arco
p marc.
dim.
pp
106
2.
Fl.
Ob.
Fag.
Hr. 3.
(B) 4.
cresc.
3. 4.
pp cresc.
p
8
arco
p dim.

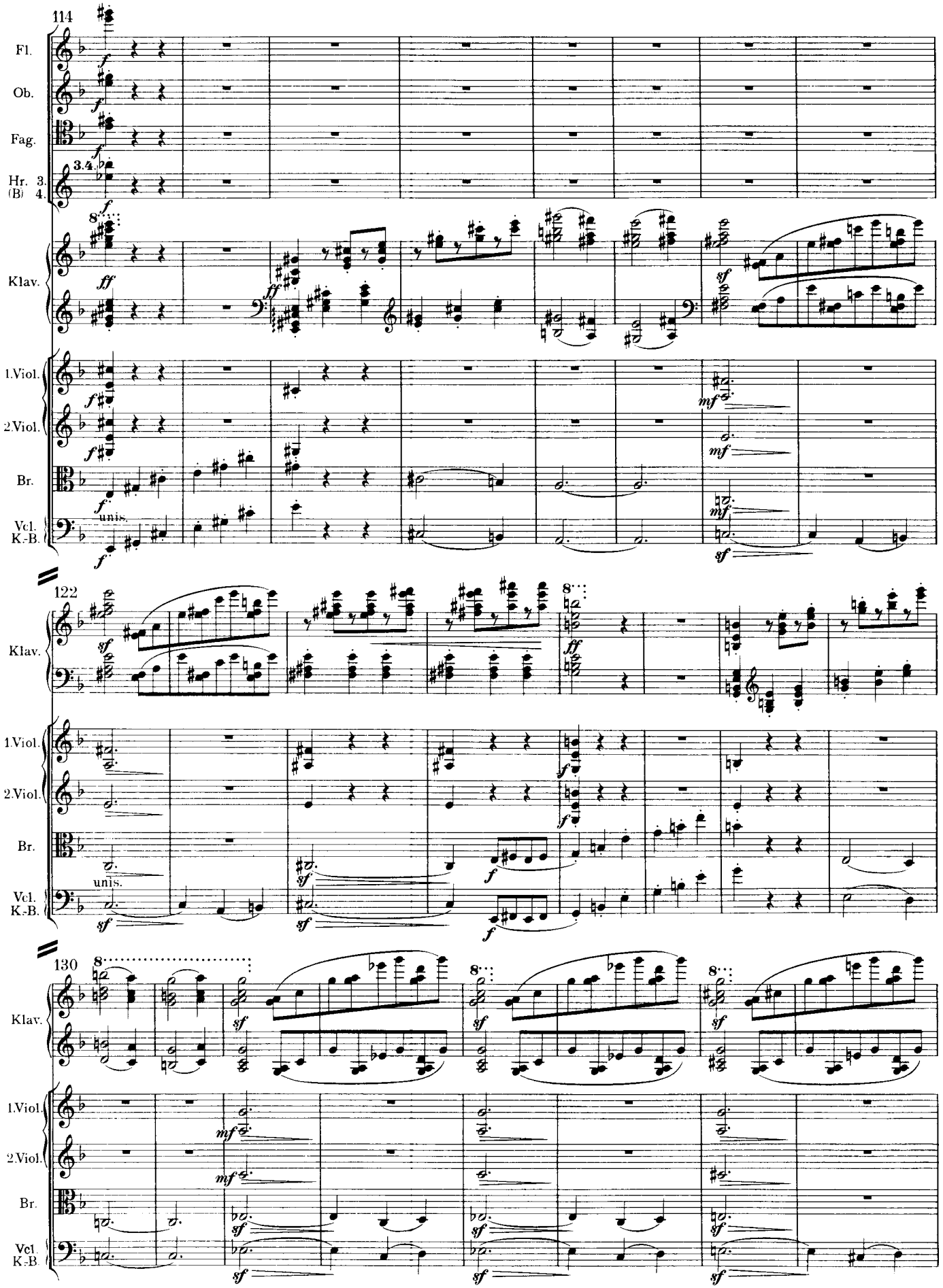
114
Fl.
Ob.
Fag.
Hr. 3. (B) 4.
Klav.
1.Viol.
2.Viol.
Br.
Vcl. K.-B.
unis.
122
130

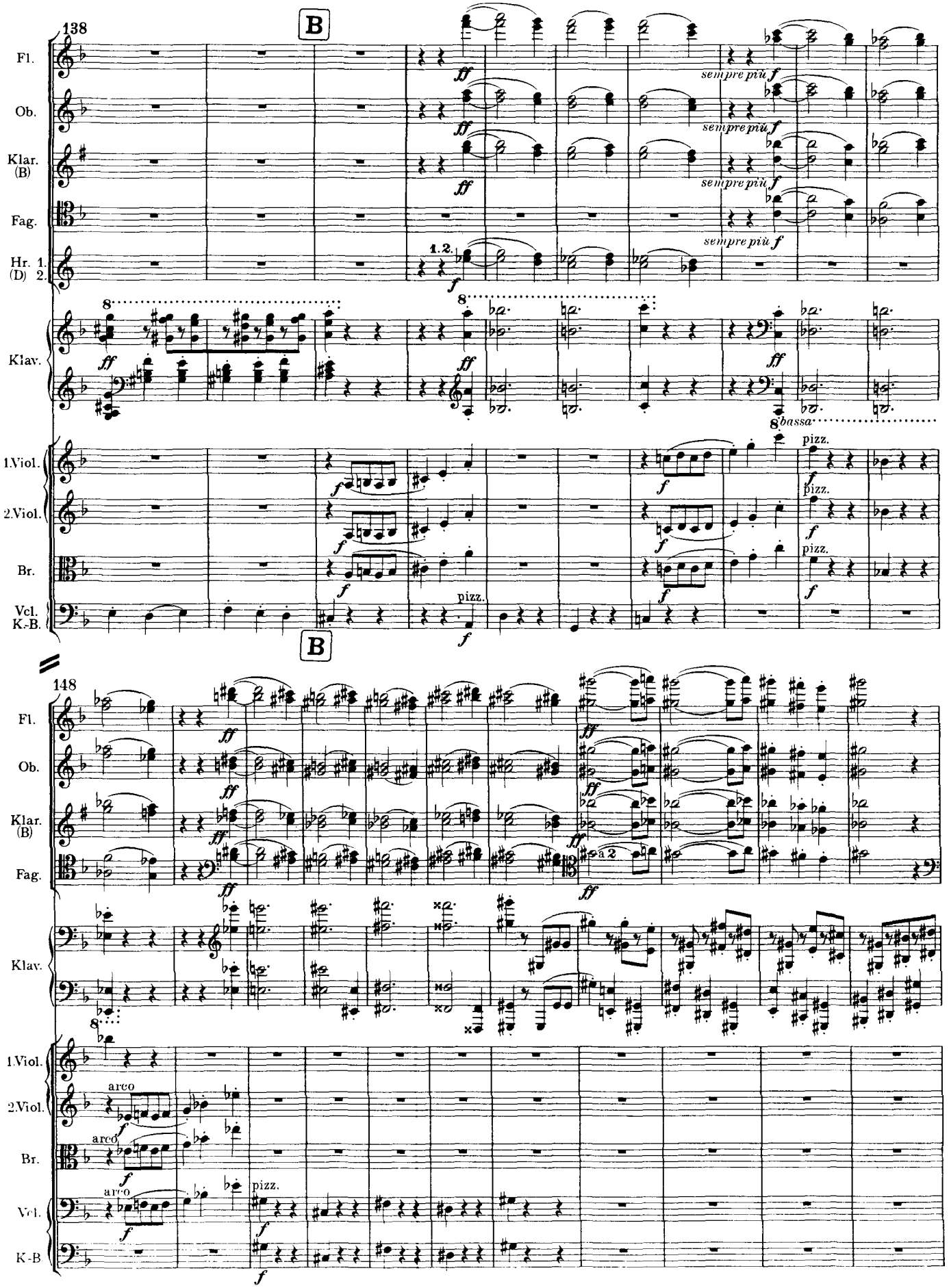
138
B
Fl.
Ob.
Klar. (B)
Fag.
Hr. 1. (D) 2.
Klav.
1.Viol.
2.Viol.
Br.
Vcl. K.-B.
sempre più f
1.2.
8bassa
pizz.
148
a 2
arco

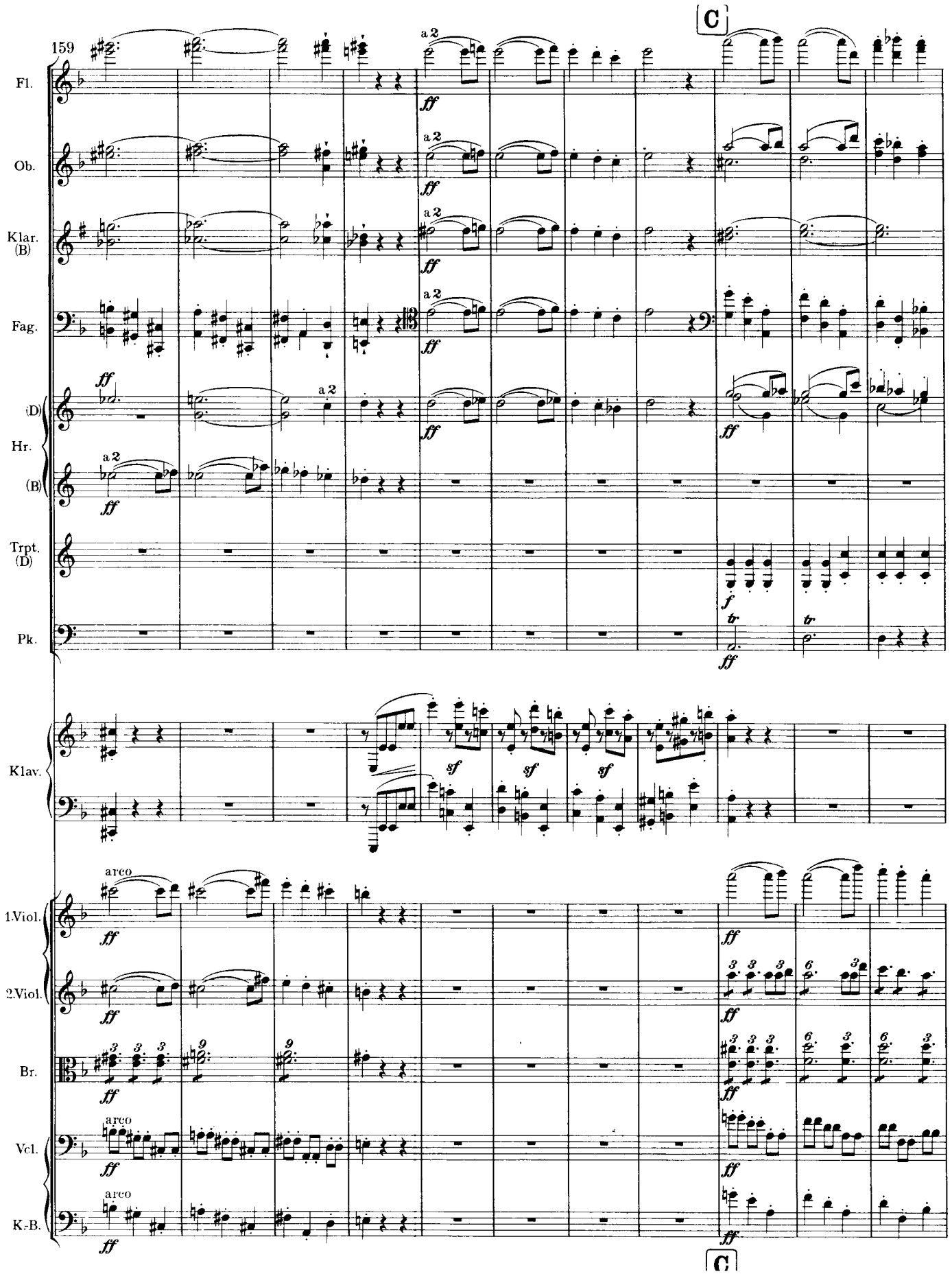
159
C
Fl.
Ob.
Klar. (B)
Fag.
(D)
Hr.
(B)
Trpt. (D)
Pk.
Klav.
1.Viol.
2.Viol.
Br.
Vcl.
K.-B.
a 2
arco
ff
f
sf
tr
C

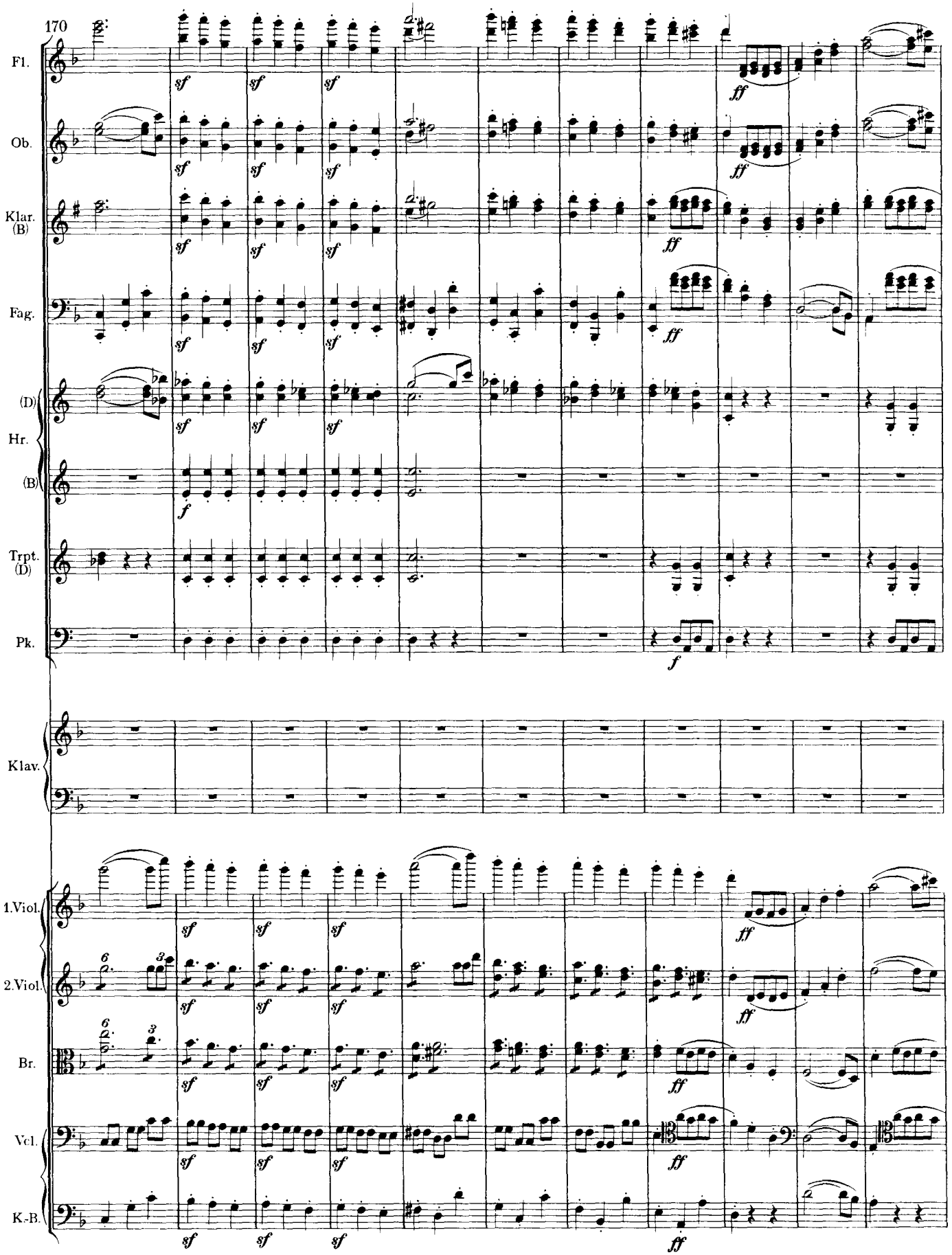
170
Fl.
Ob.
Klar. (B)
Fag.
(D)
Hr.
(B)
Trpt. (D)
Pk.
Klav.
1.Viol.
2.Viol.
Br.
Vcl.
K.-B.

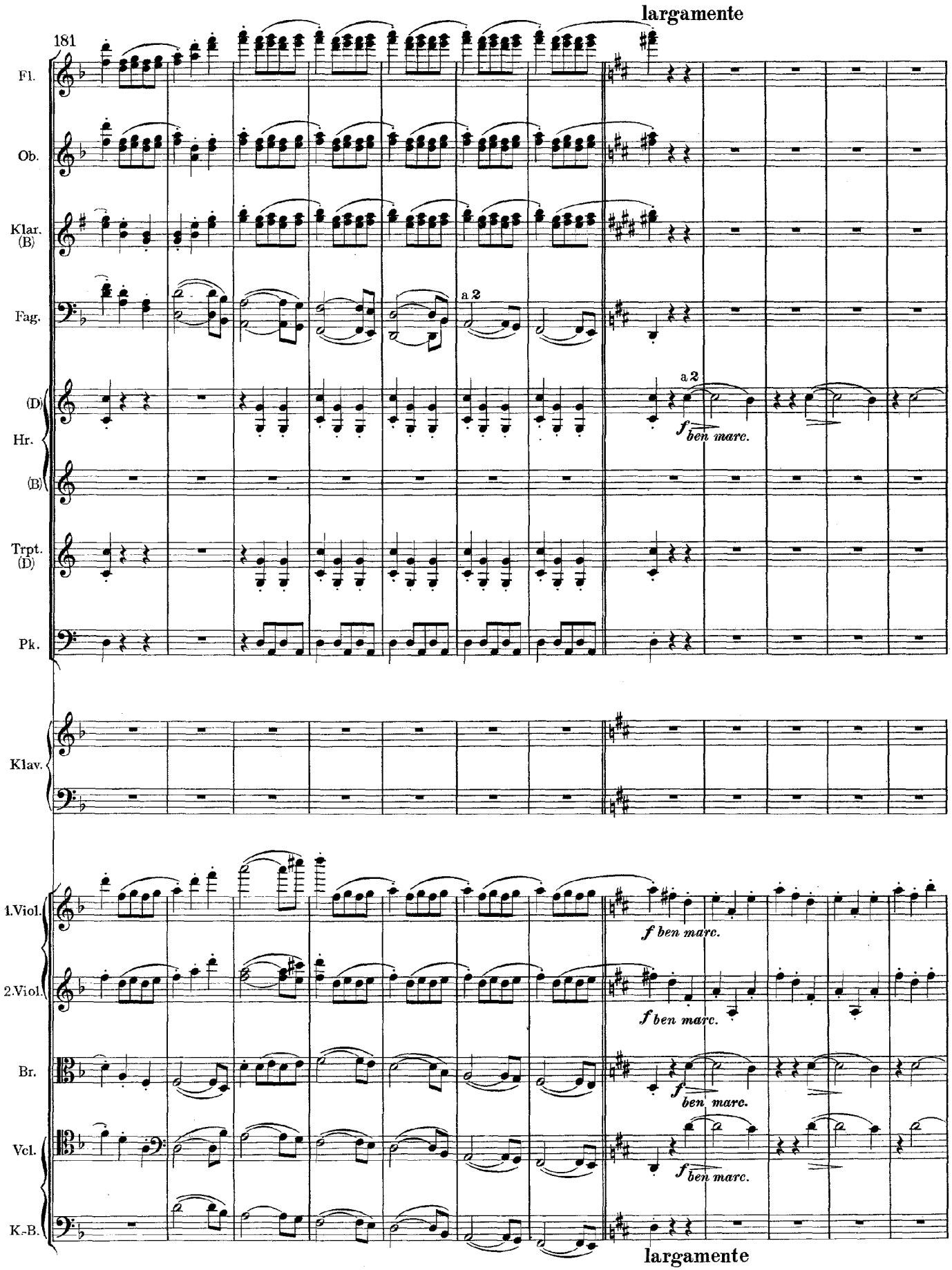
largamente
181
Fl.
Ob.
Klar. (B)
Fag.
a 2
(D)
Hr.
(B)
a 2
f ben marc.
Trpt. (D)
Pk.
Klav.
1.Viol.
2.Viol.
Br.
Vcl.
K.-B.
f ben marc.
largamente

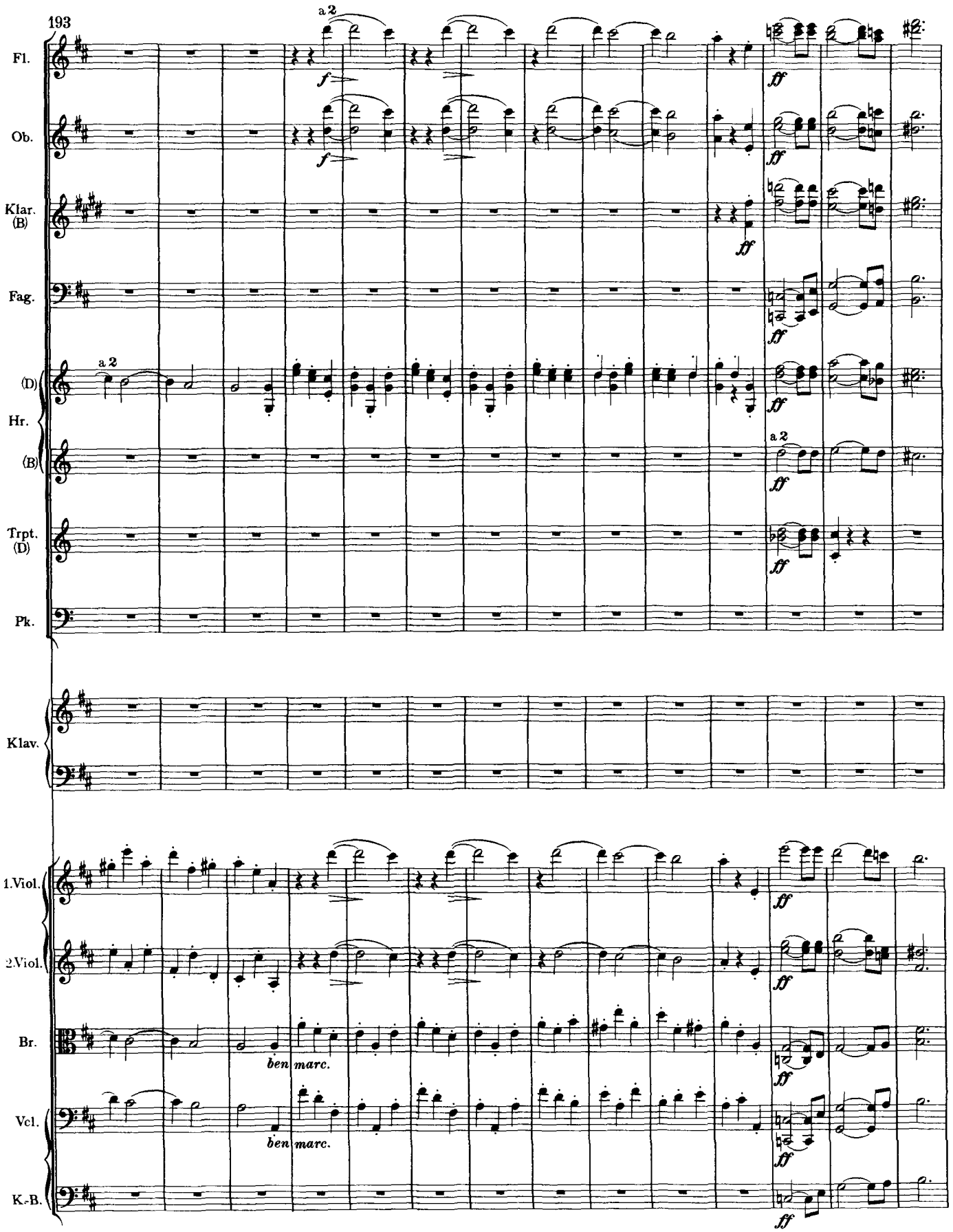
193
Fl.
Ob.
Klar. (B)
Fag.
(D) Hr.
(B)
Trpt. (D)
Pk.
Klav.
1.Viol.
2.Viol.
Br.
Vcl.
K.-B.
a 2
ben marc.

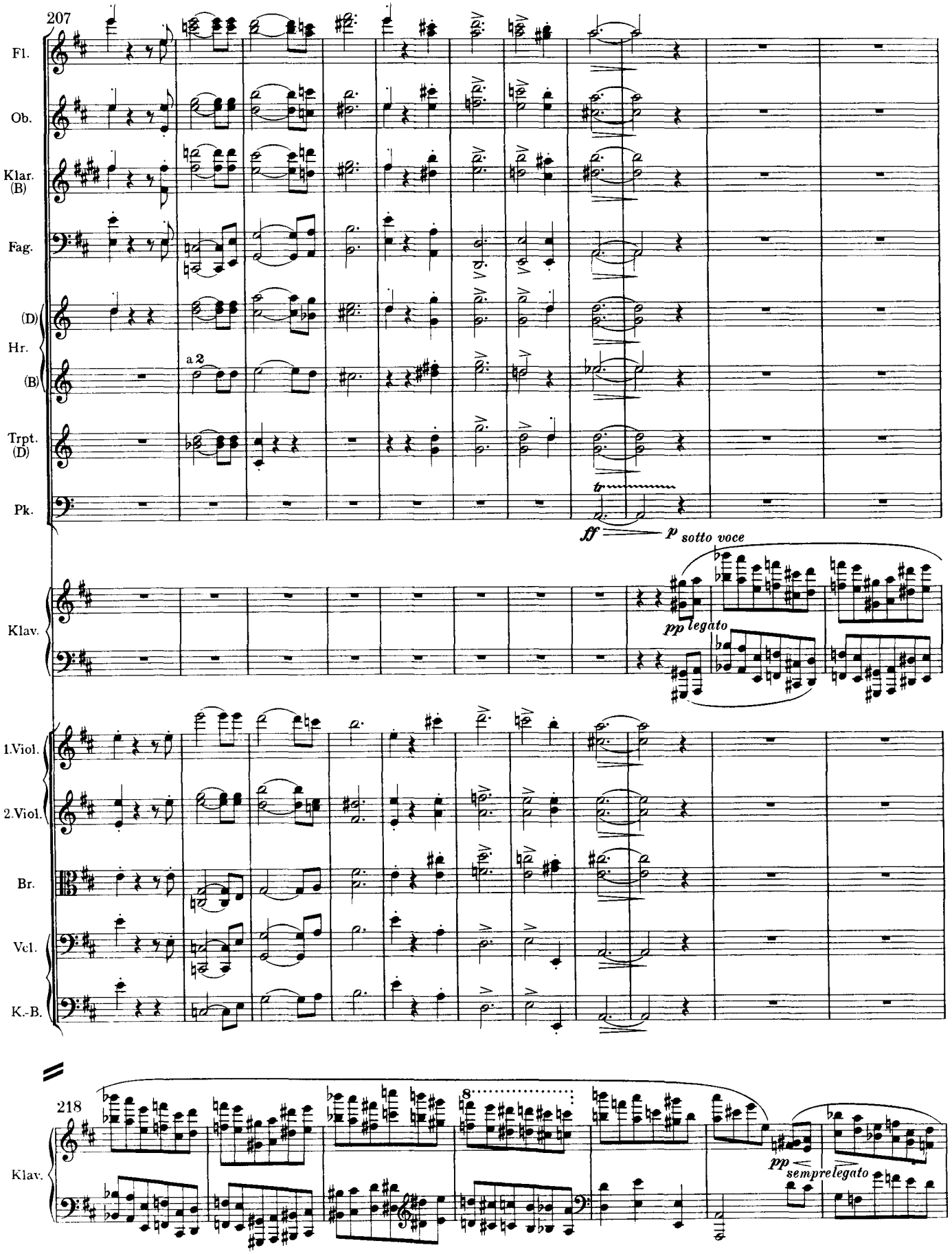
207
Fl.
Ob.
Klar. (B)
Fag.
(D)
Hr.
(B)
a 2
Trpt. (D)
Pk.
tr
ff
p sotto voce
Klav.
pp legato
1.Viol.
2.Viol.
Br.
Vcl.
K.-B.
218
Klav.
8
pp
sempre legato

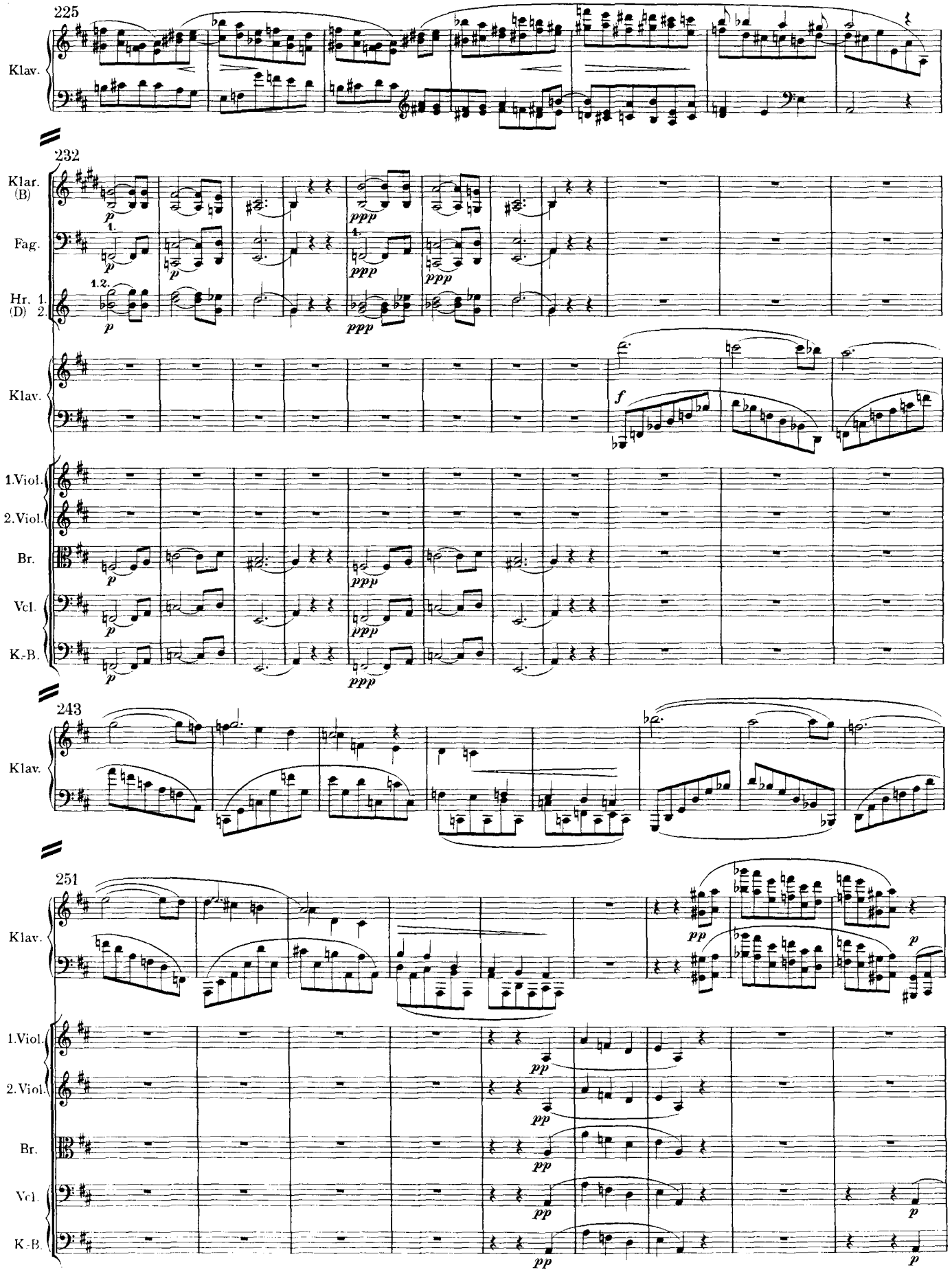
225
Klav.
232
Klar. (B)
Fag.
Hr. 1. (D) 2.
Klav.
1.Viol.
2.Viol.
Br.
Vcl.
K.-B.
243
Klav.
251
Klav.
1.Viol.
2.Viol.
Br.
Vcl.
K.-B.

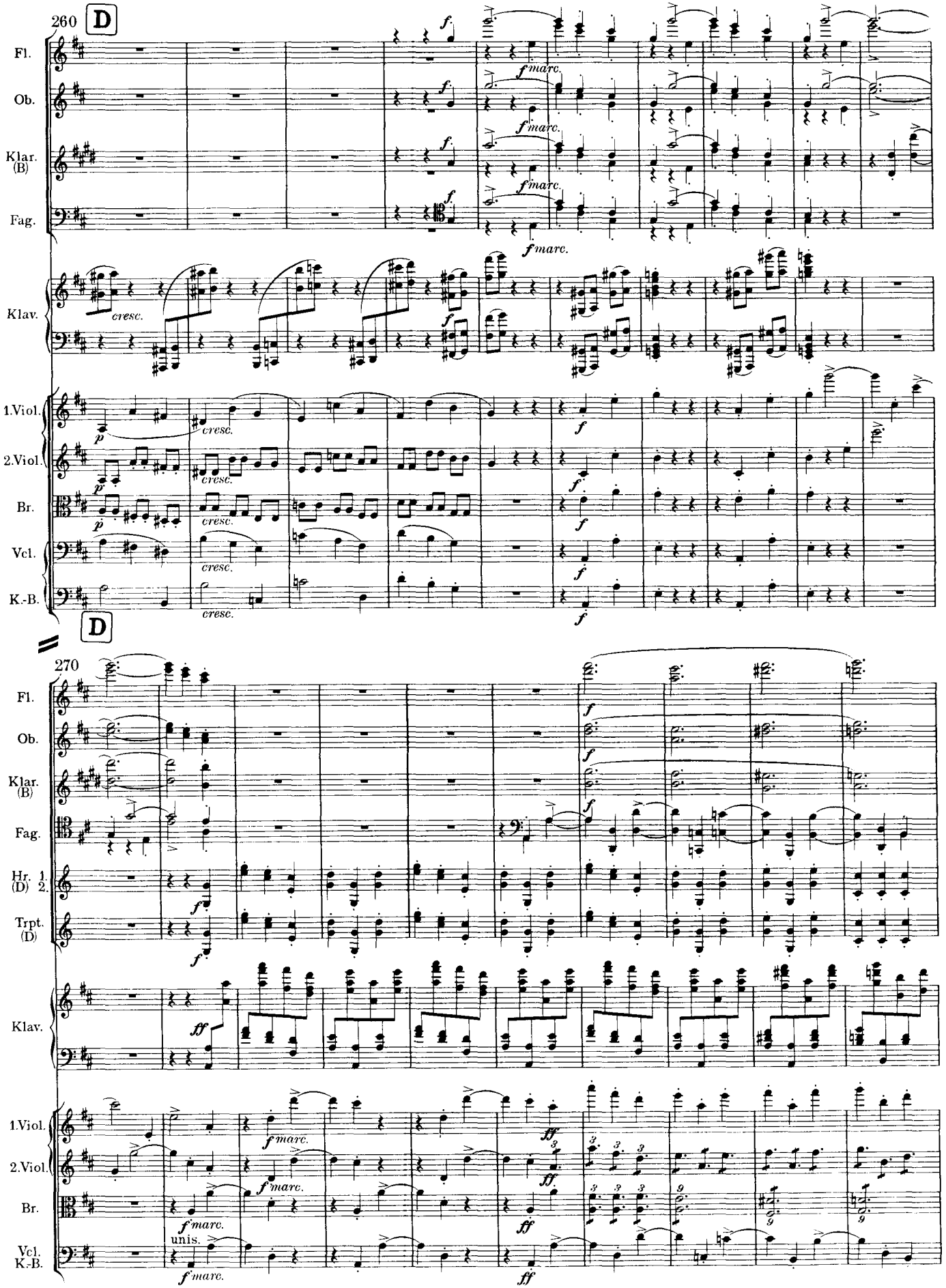
260
D
Fl.
Ob.
Klar. (B)
Fag.
Klav.
1.Viol.
2.Viol.
Br.
Vcl.
K.-B.
f marc.
cresc.
D
270
Hr. (D) 1. 2.
Trpt. (D)
unis.

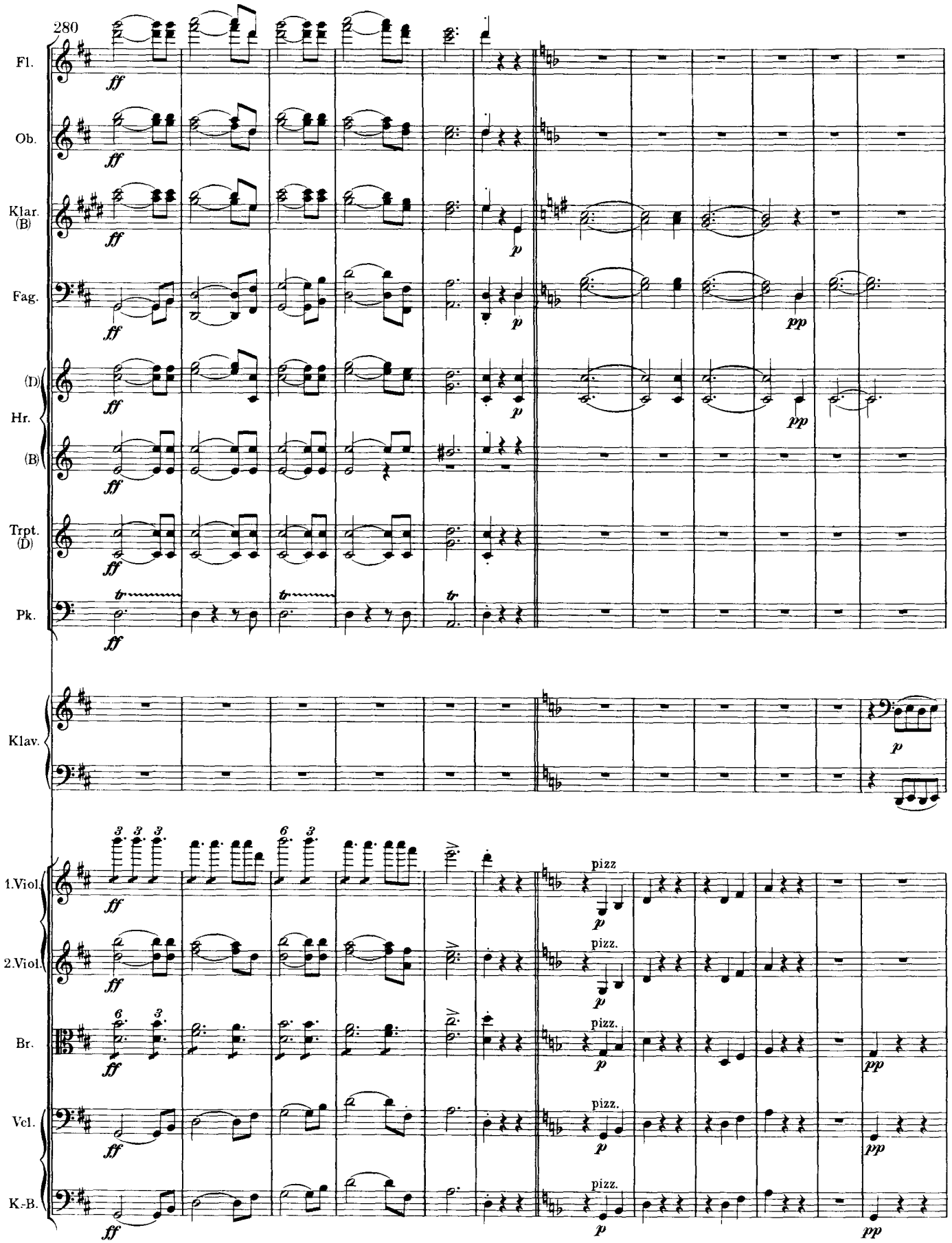
280
Fl.
Ob.
Klar. (B)
Fag.
(D)
Hr.
(B)
Trpt. (D)
Pk.
Klav.
1.Viol.
2.Viol.
Br.
Vcl.
K.-B.
ff
p
pp
pizz.
pizz

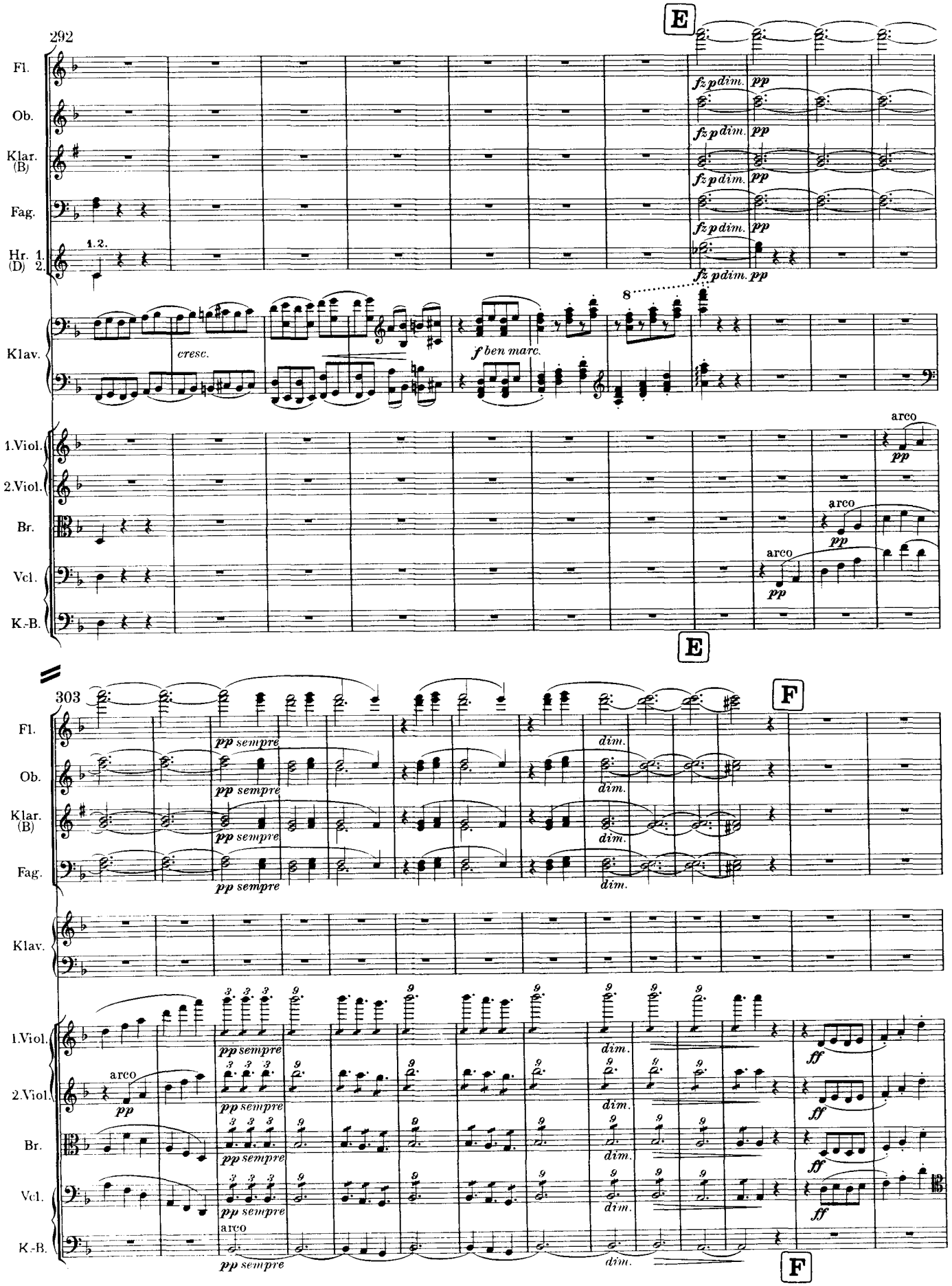
292
E
Fl.
Ob.
Klar. (B)
Fag.
Hr. (D)
1. 2.
fz p dim.
pp
Klav.
cresc.
f ben marc.
8
1.Viol.
2.Viol.
Br.
Vcl.
K.-B.
arco
303
F
pp sempre
dim.
ff

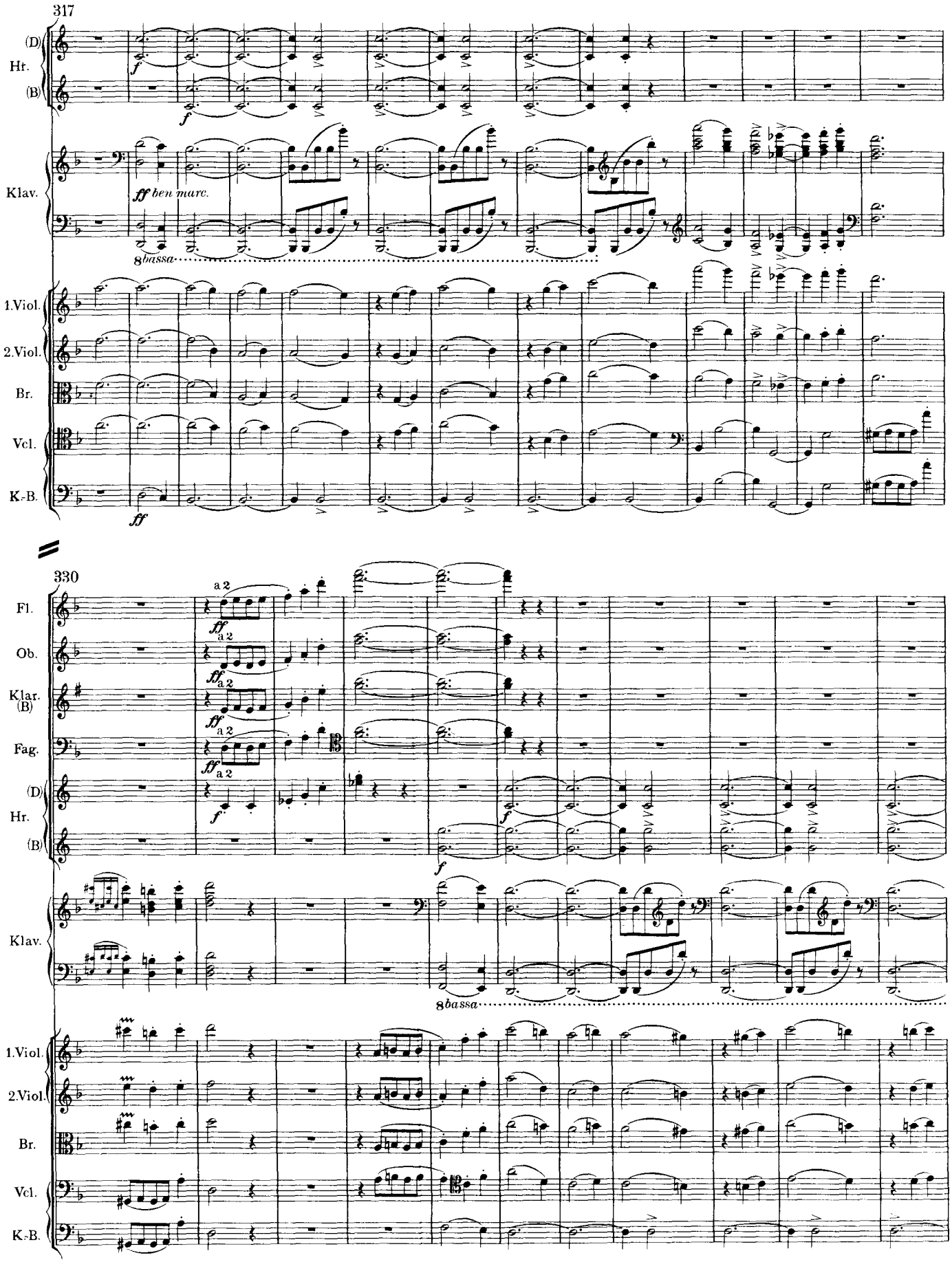
317
(D)
Hr.
(B)
Klav.
ff ben marc.
8bassa
1.Viol.
2.Viol.
Br.
Vcl.
K.-B.
ff
330
Fl.
Ob.
Klar.
(B)
Fag.
a 2
(D)
Hr.
(B)
Klav.
8bassa
1.Viol.
2.Viol.
Br.
Vcl.
K.-B.

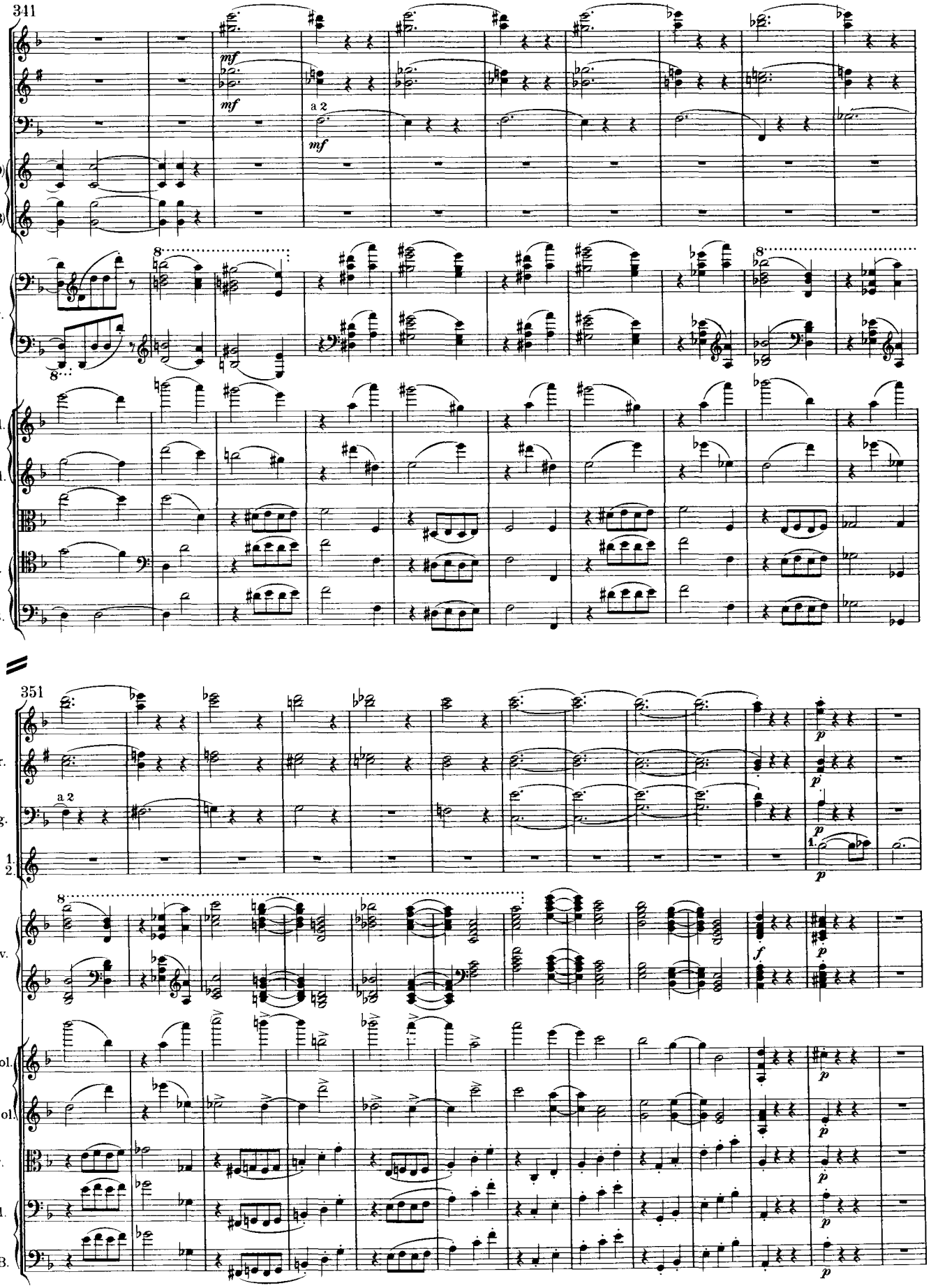
341
Fl.
Klar. (B)
Fag.
(D)
Hr.
(B)
mf
mf
a 2
mf
Klav.
8
8
8
1.Viol.
2.Viol.
Br.
Vcl.
K.-B.
351
Fl.
Klar. (B)
Fag.
a 2
Hr. 1. (D) 2.
p
p
p
p
Klav.
8
f
p
1.Viol.
2.Viol.
Br.
Vcl.
K.-B.
p
p
p
p

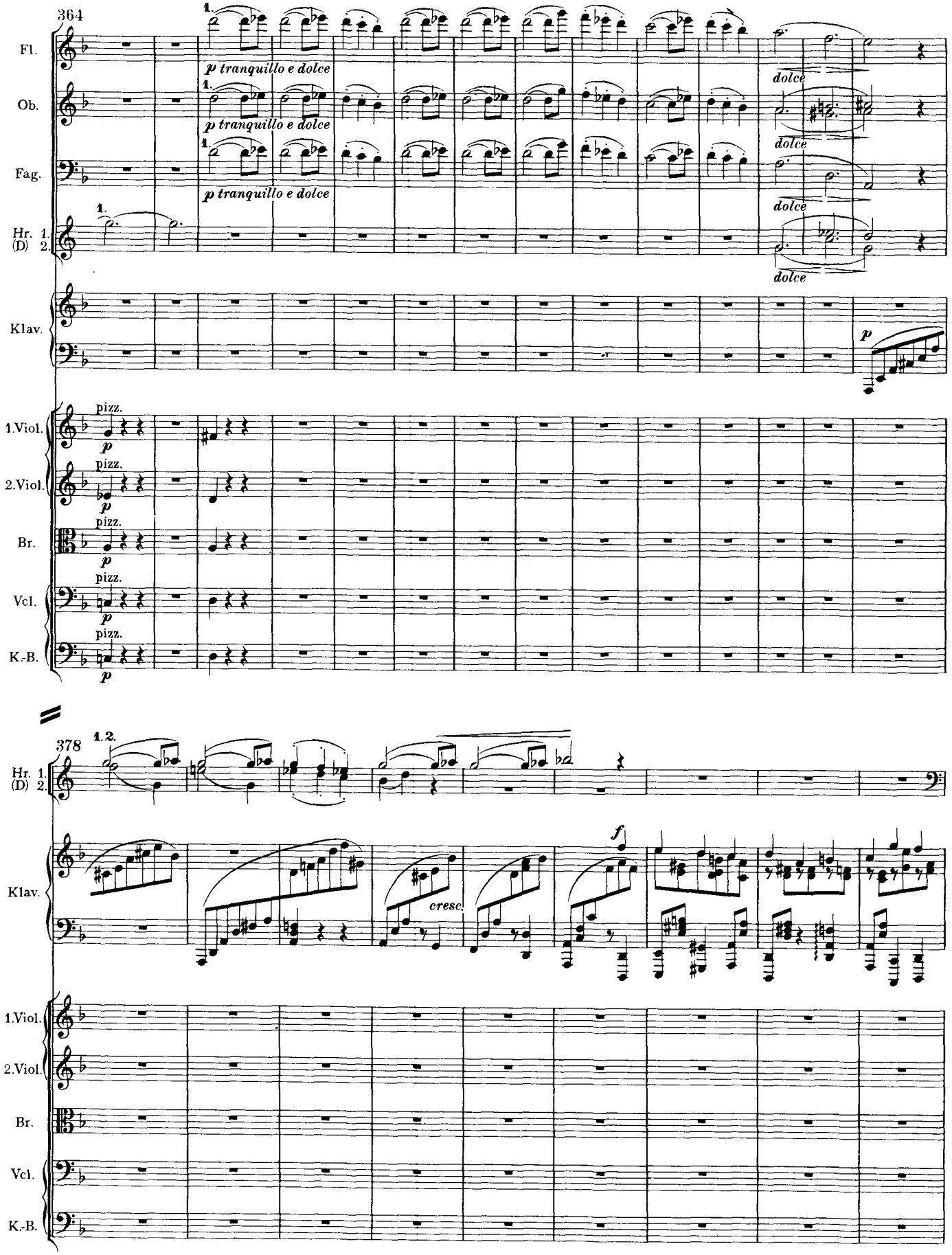
364
Fl.
Ob.
Fag.
Hr. 1. (D) 2.
Klav.
1.Viol.
2.Viol.
Br.
Vcl.
K.-B.
p tranquillo e dolce
dolce
pizz.
p
378
1.2.
f
cresc.

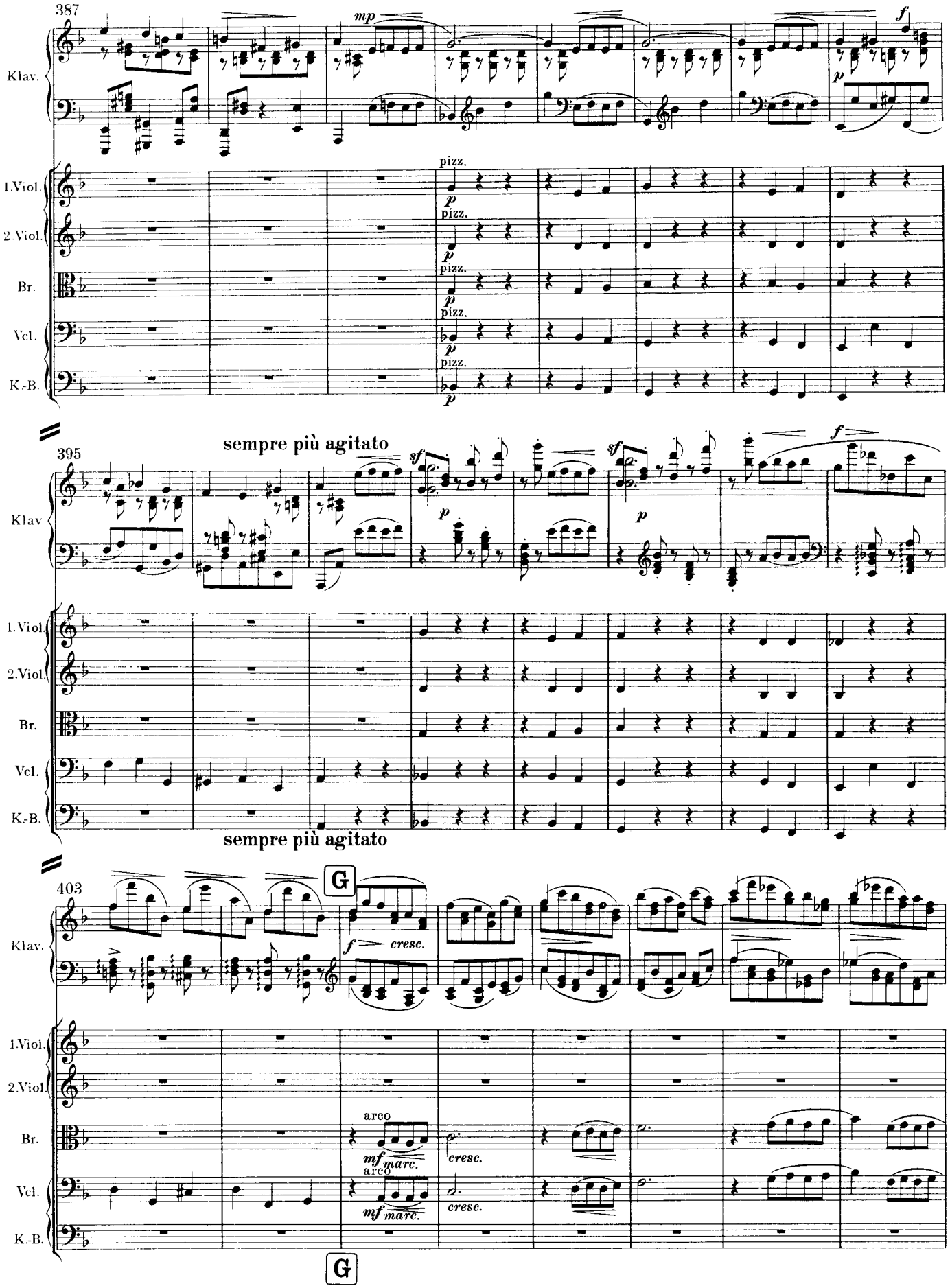
387
Klav.
mp
f
p
1.Viol.
2.Viol.
Br.
Vcl.
K.-B.
pizz.
p
395
sempre più agitato
sf
f
403
G
cresc.
arco
mf marc.
cresc.

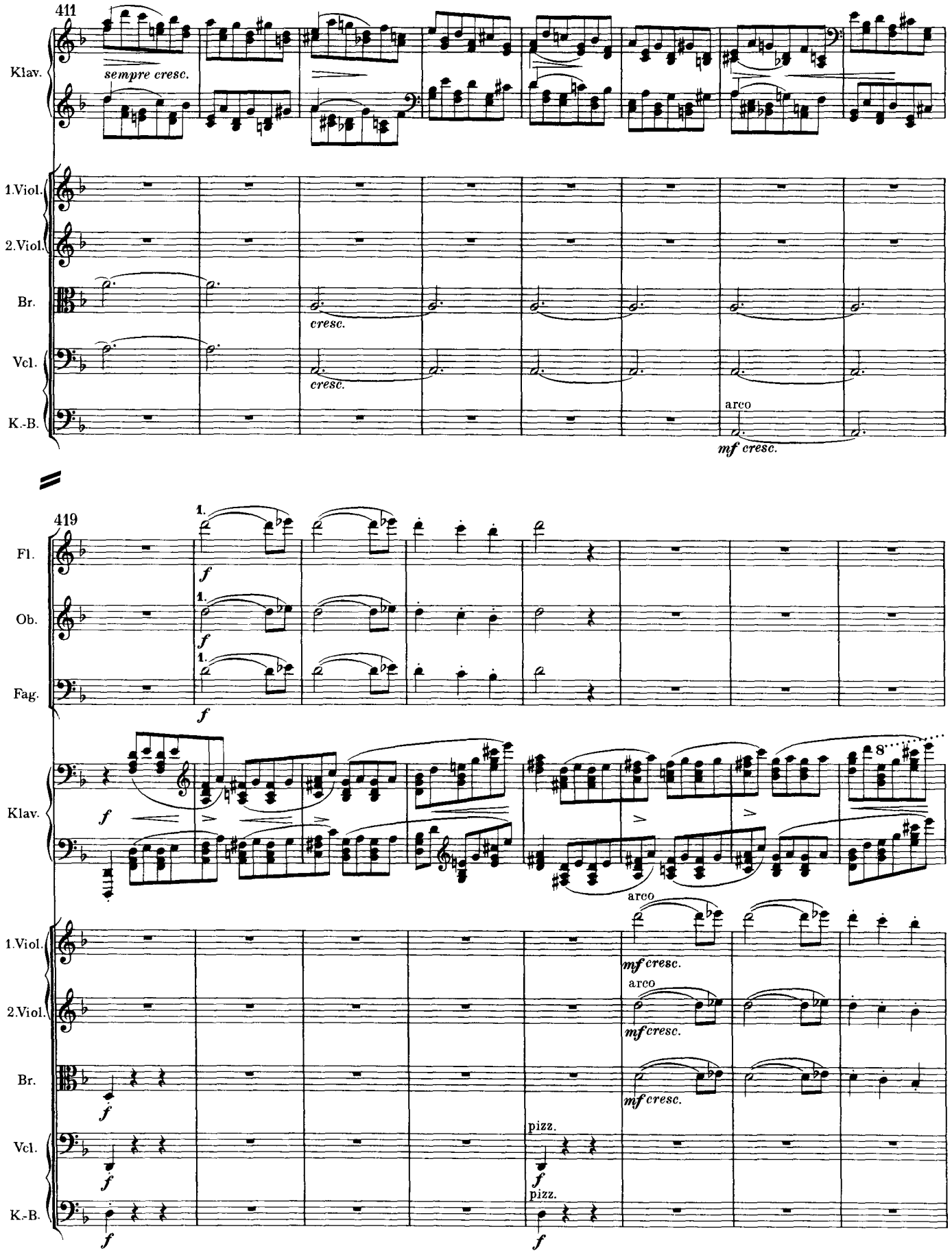
411
Klav.
sempre cresc.
1.Viol.
2.Viol.
Br.
cresc.
Vcl.
cresc.
K.-B.
arco
mf cresc.
419
Fl.
Ob.
Fag.
1.
f
Klav.
arco
1.Viol.
mf cresc.
2.Viol.
arco
mf cresc.
Br.
mf cresc.
Vcl.
pizz.
K.-B.
pizz.

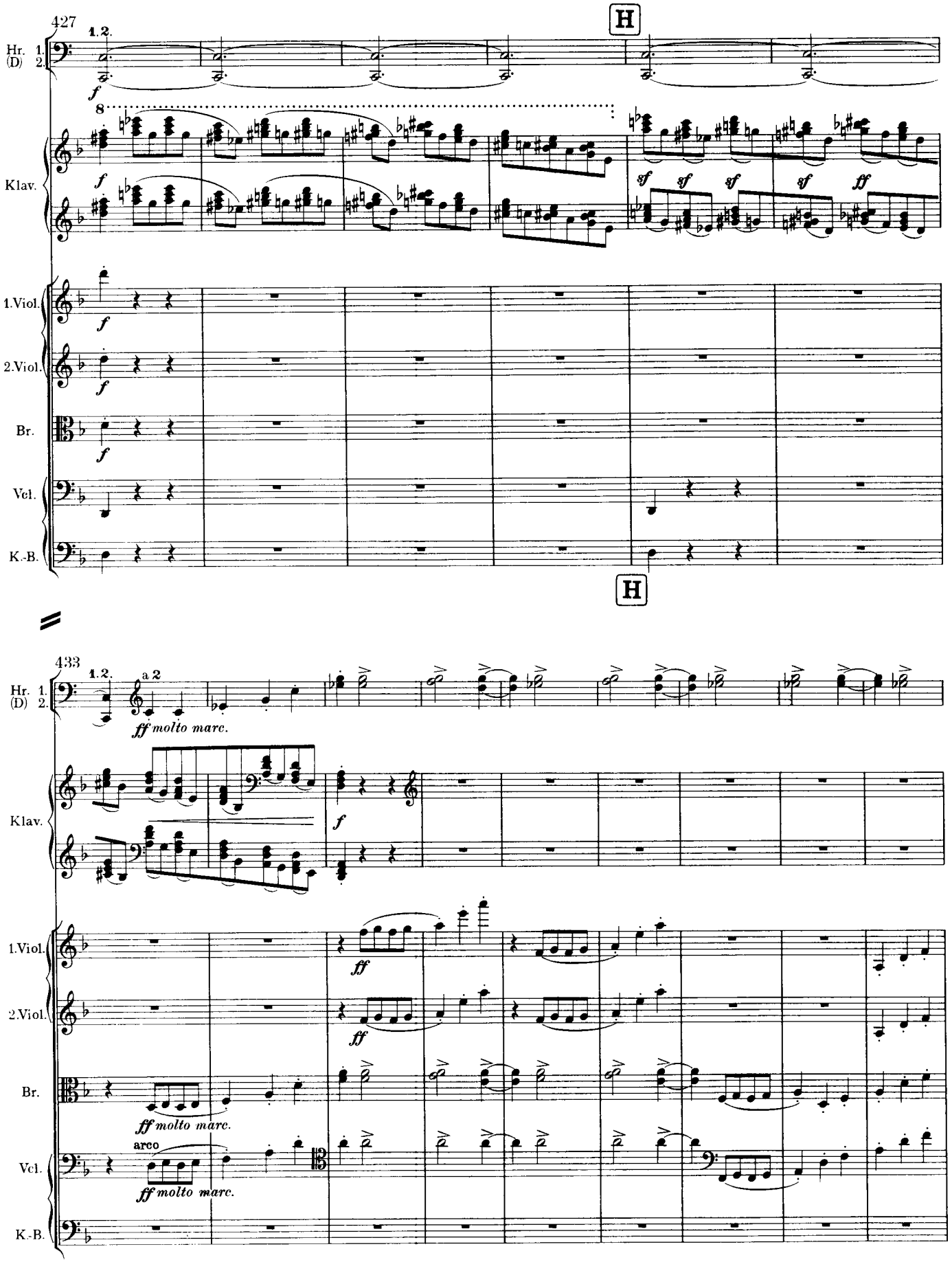
427
1.2.
Hr. 1.
(D) 2.
H
Klav.
1.Viol.
2.Viol.
Br.
Vcl.
K.-B.
433
a 2
ff molto marc.
arco

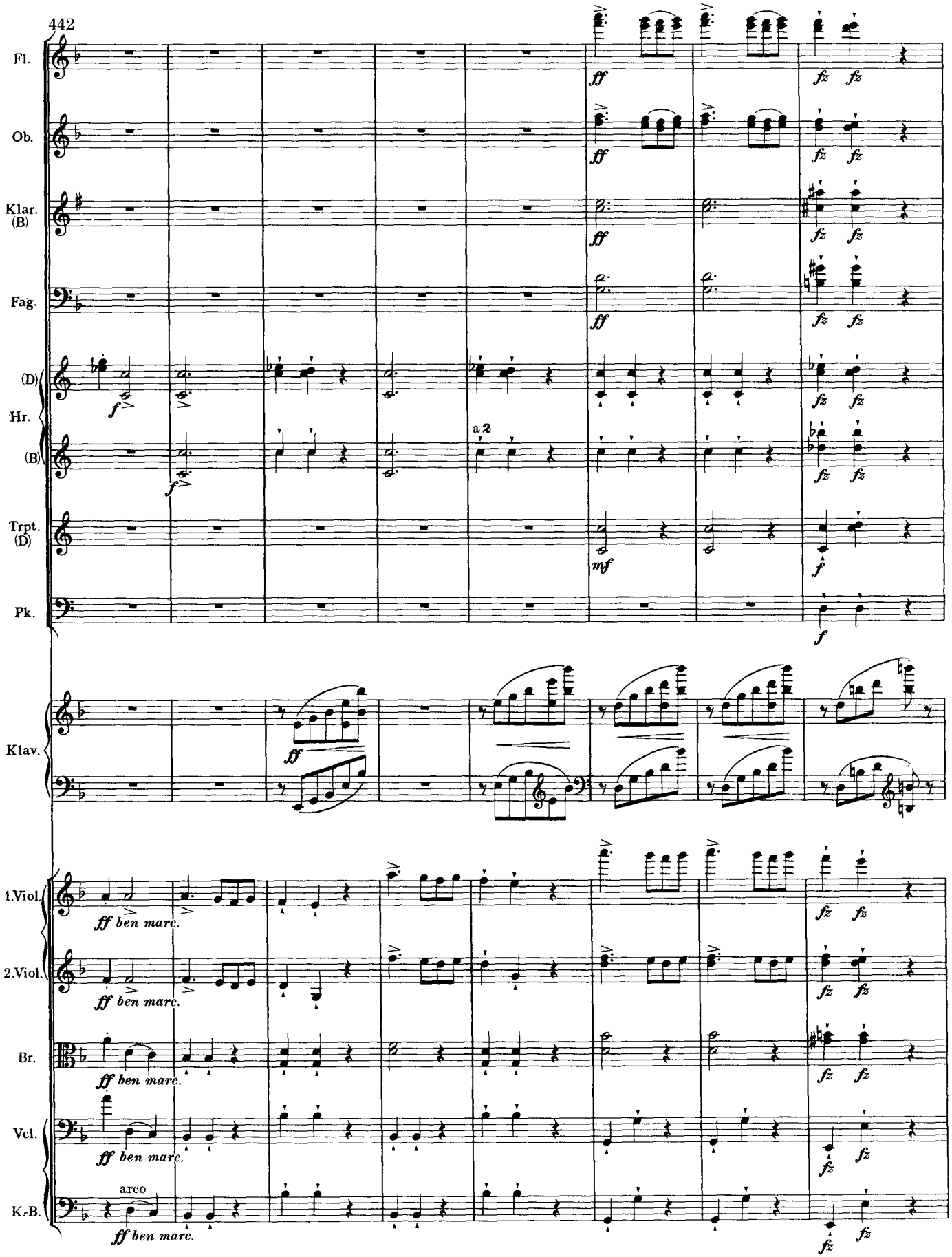
442
Fl.
Ob.
Klar. (B)
Fag.
(D) Hr. (B)
Trpt. (D)
Pk.
Klav.
1.Viol.
2.Viol.
Br.
Vcl.
K.-B.
a 2
arco
ff ben marc.

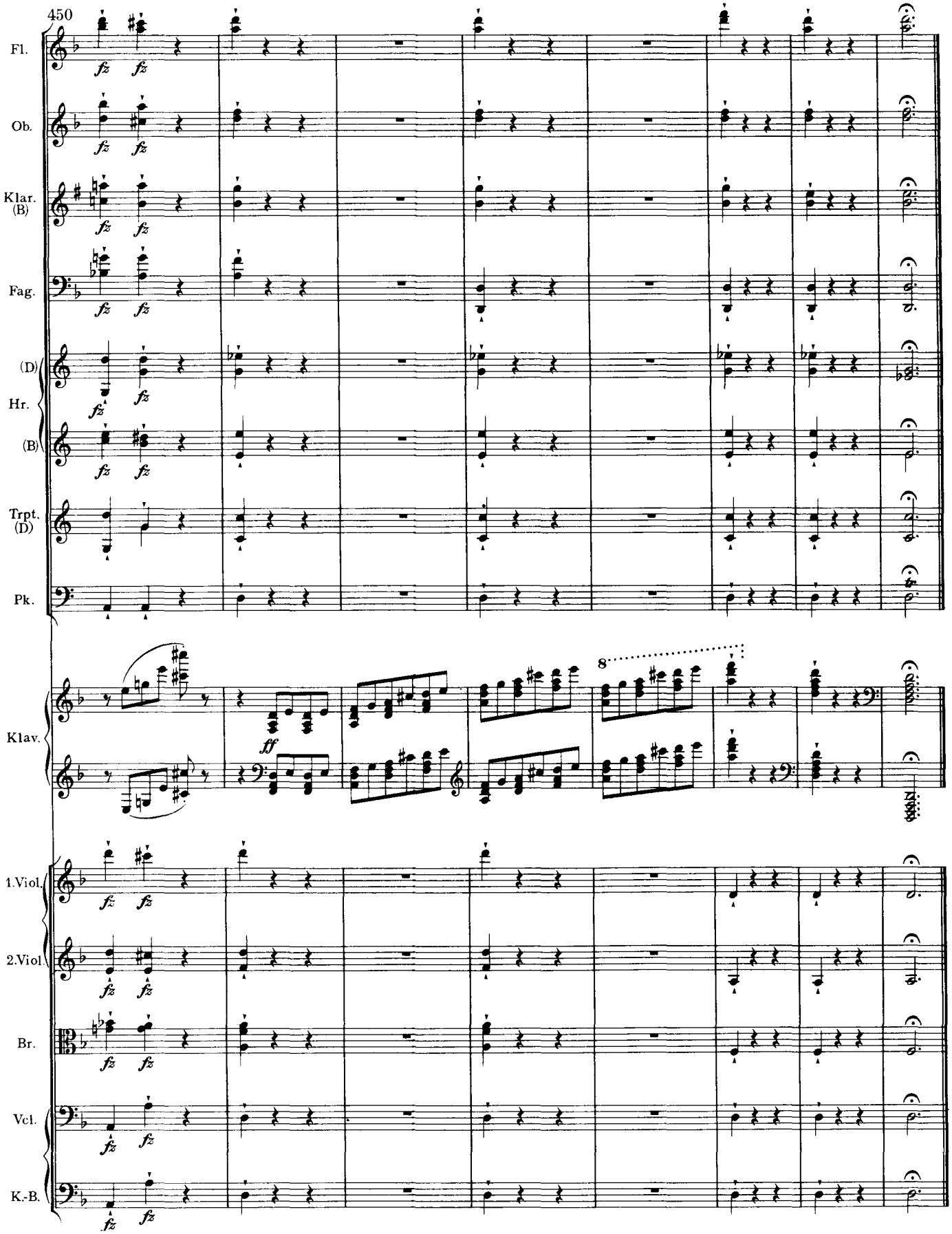
450
Fl.
Ob.
Klar. (B)
Fag.
(D)
Hr.
(B)
Trpt. (D)
Pk.
Klav.
1.Viol.
2.Viol
Br.
Vcl.
K.-B.
fz
ff
8