Partition téléchargée gratuitement sur : www.lespartitions.info

Seven Pieces in Fughetta Form

Op.126

I.

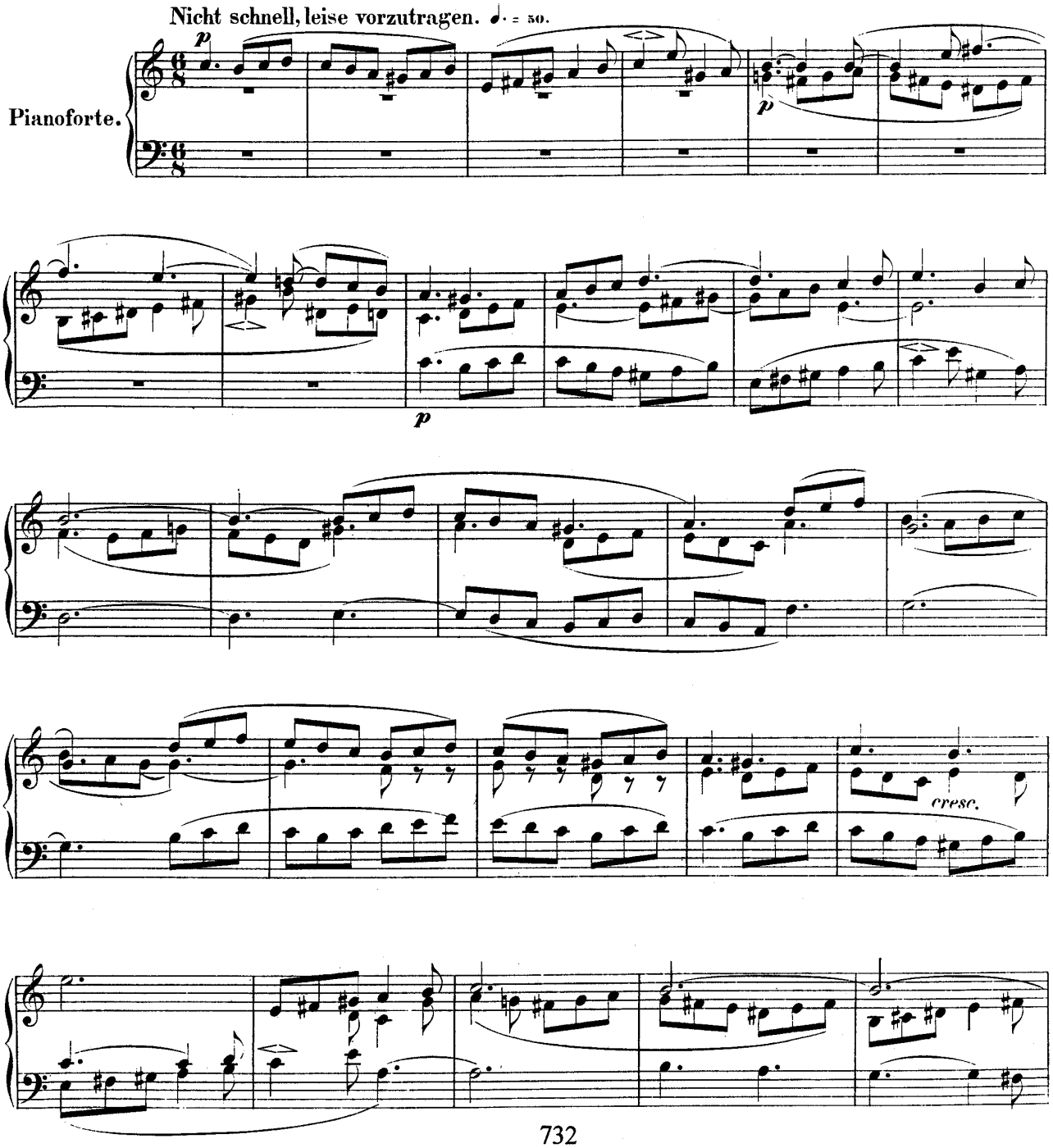

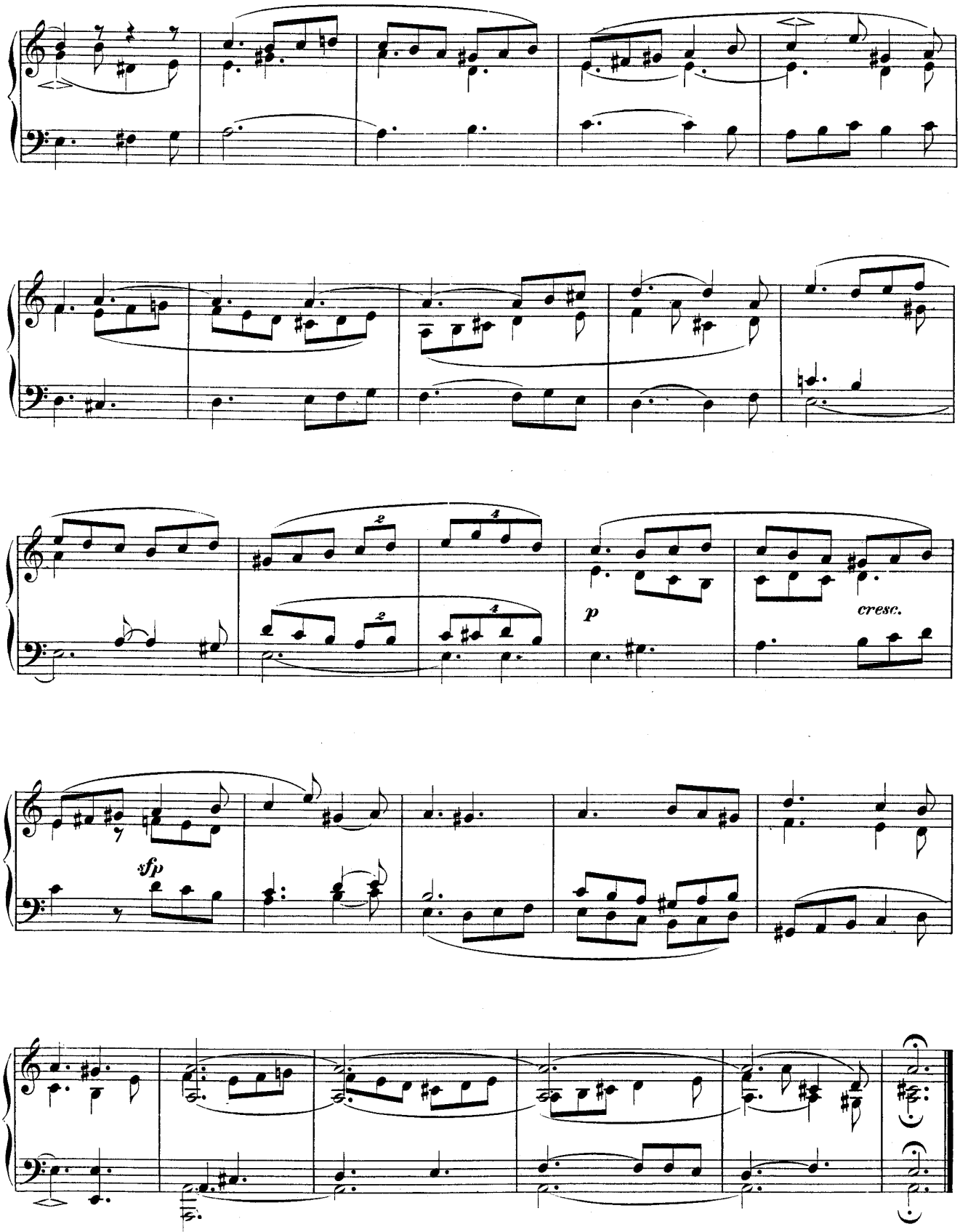
p
cresc.
sfp

II.

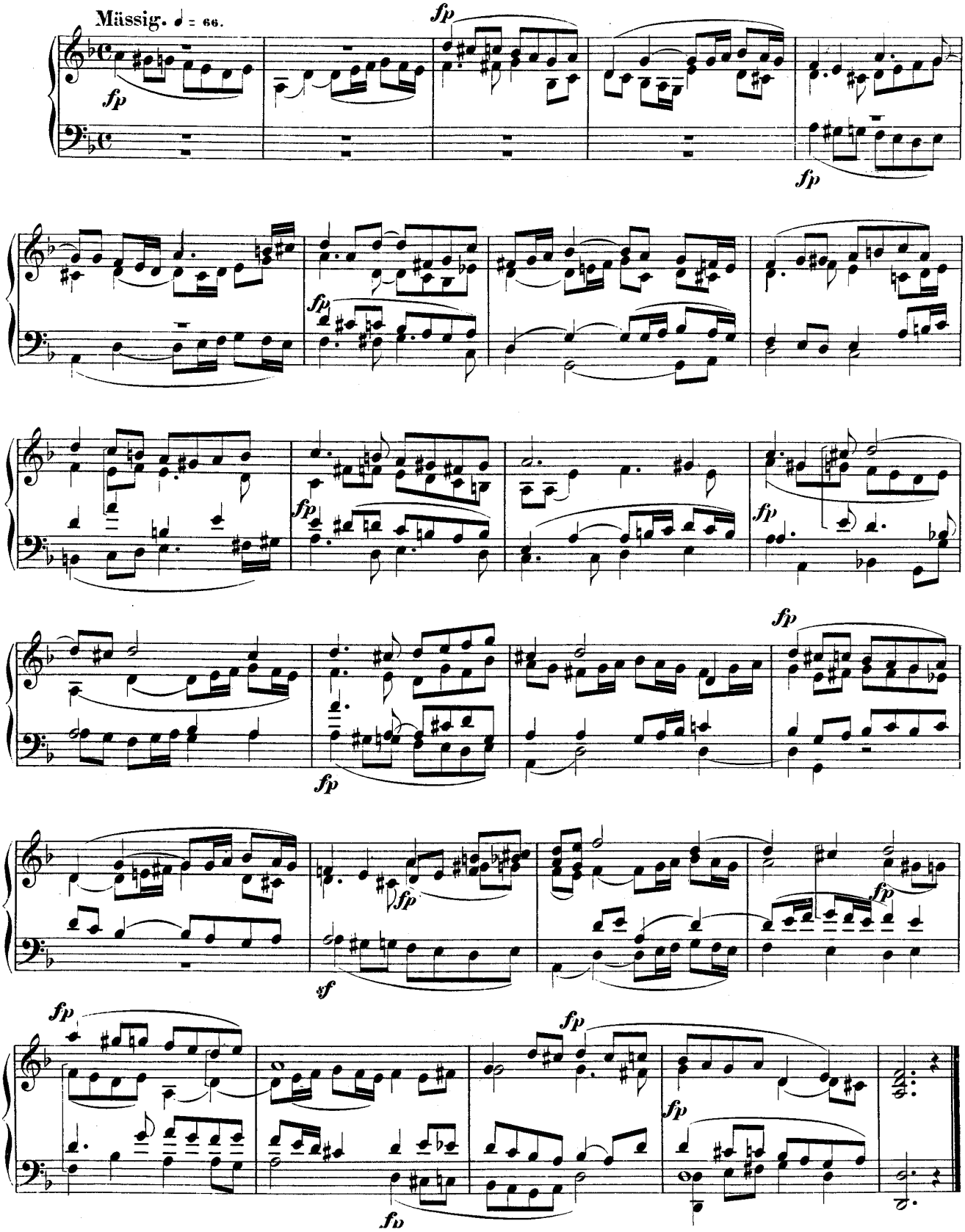

4

III.

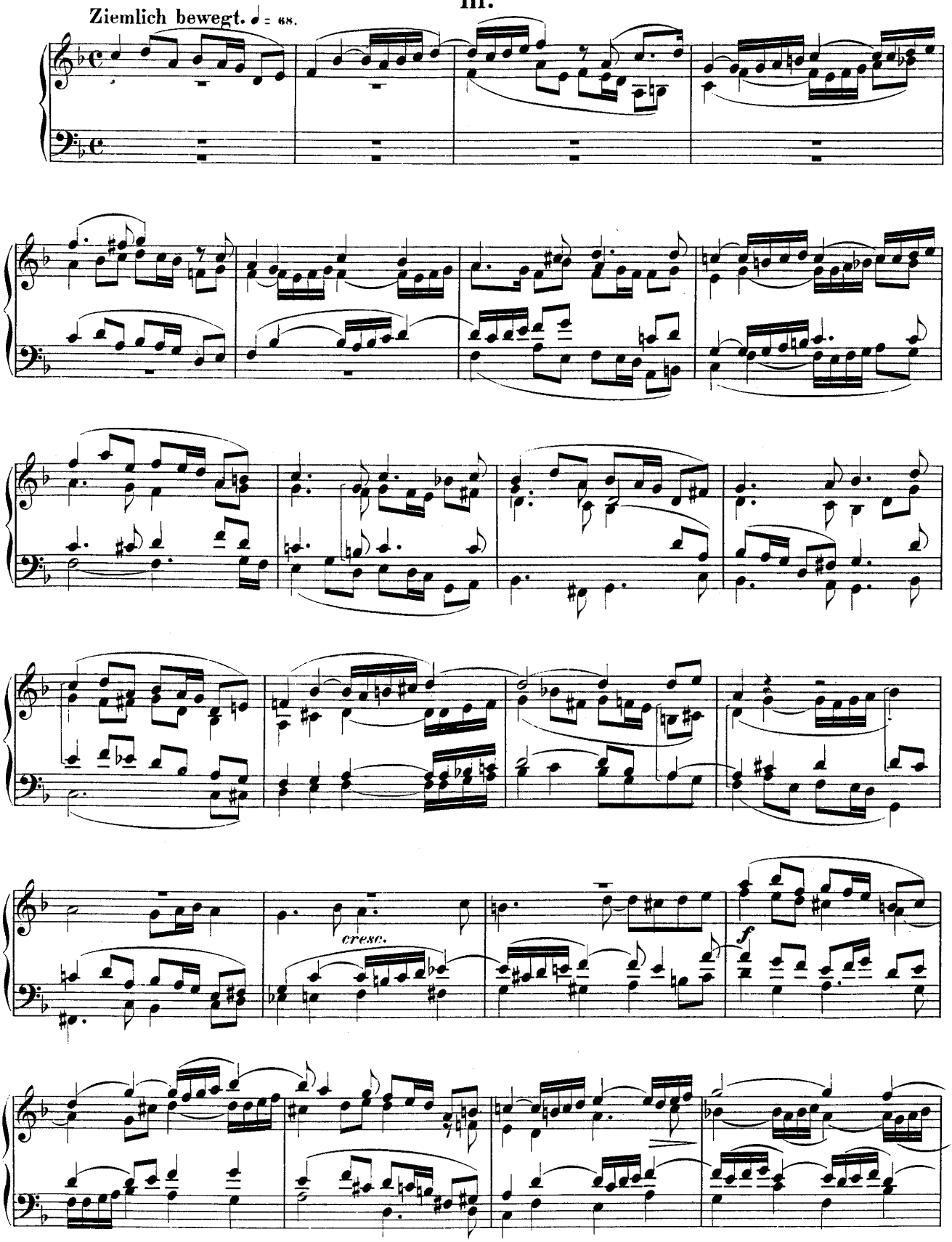

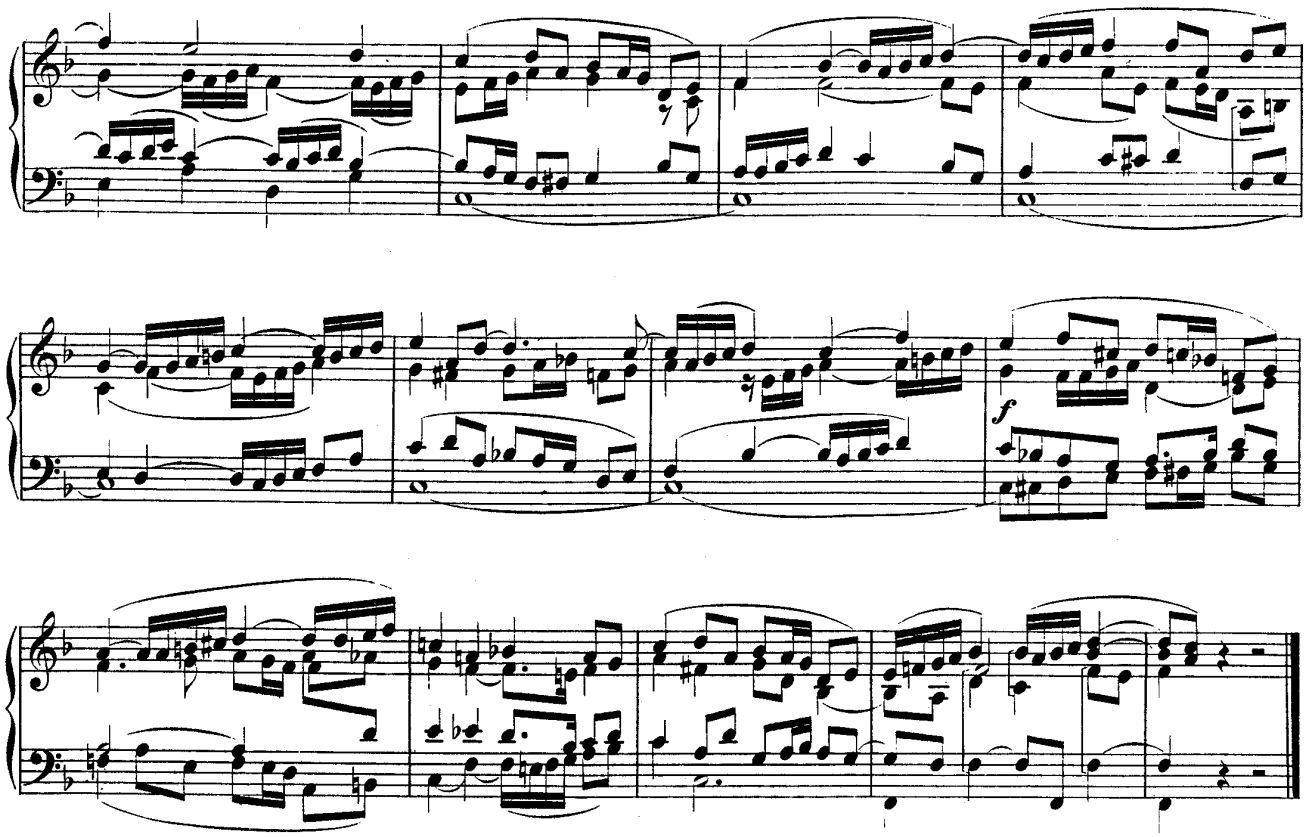

IV.

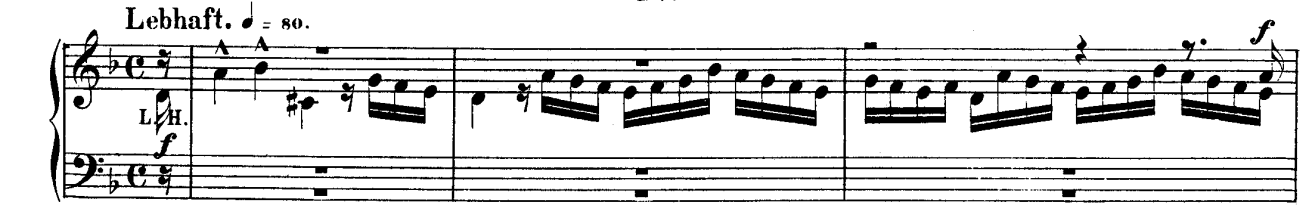

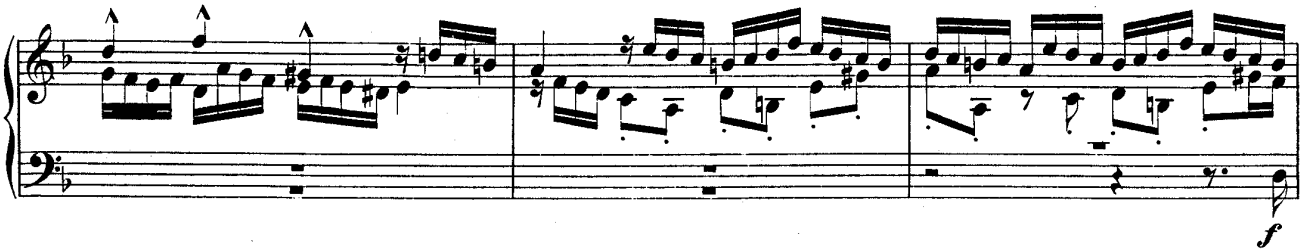

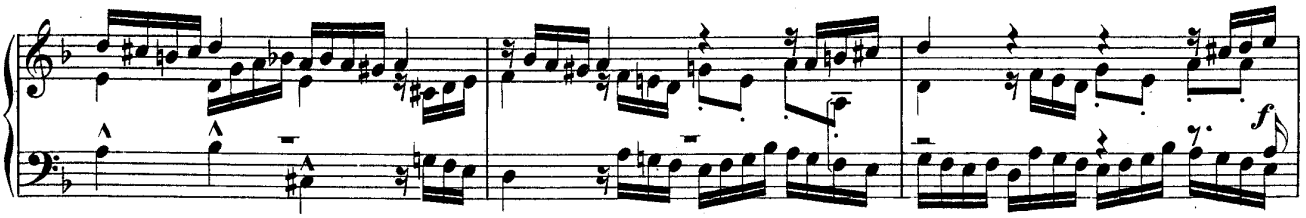

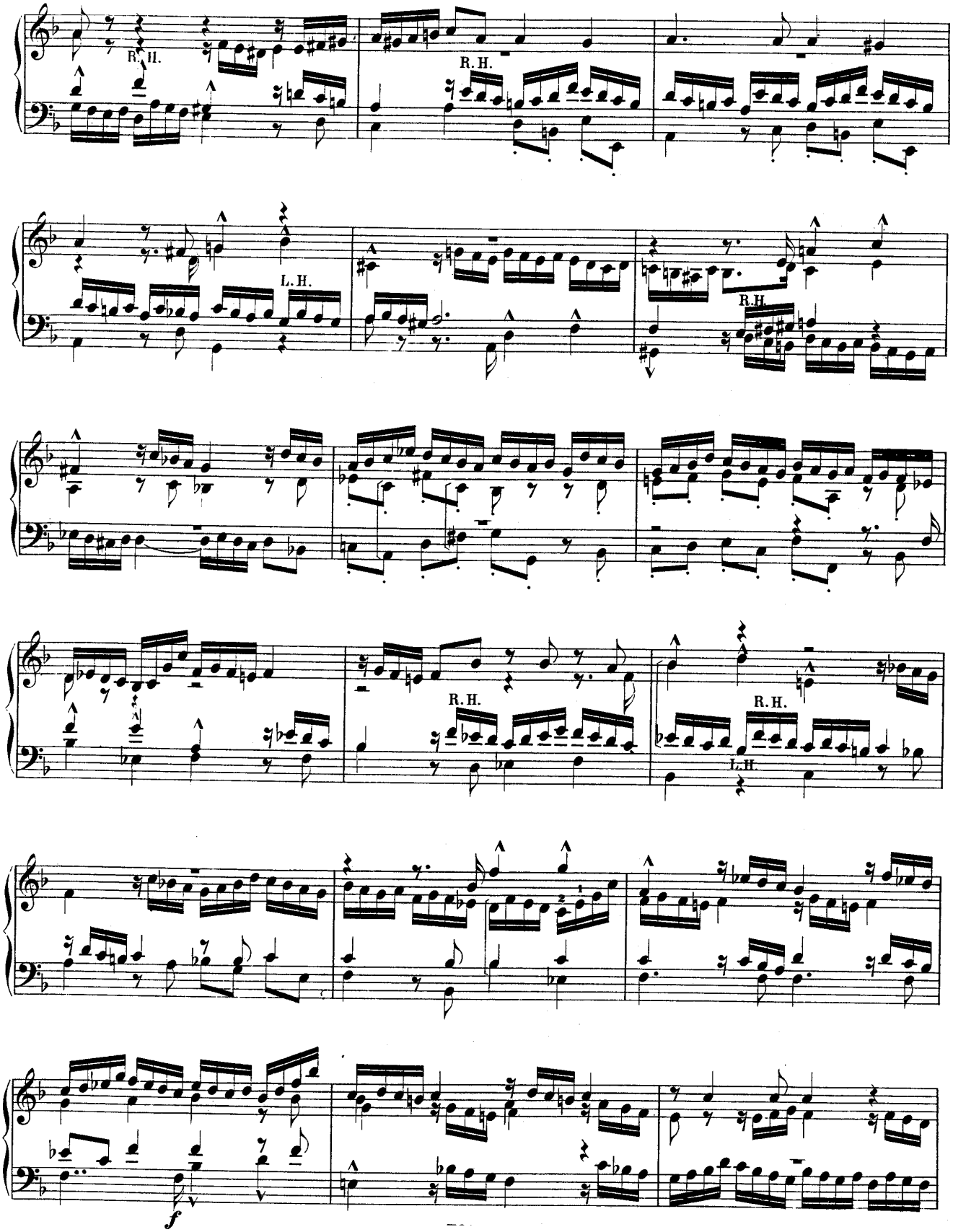
R. H.
R. H.
L. H.
R. H.
R. H.
R. H.
L. H.
f

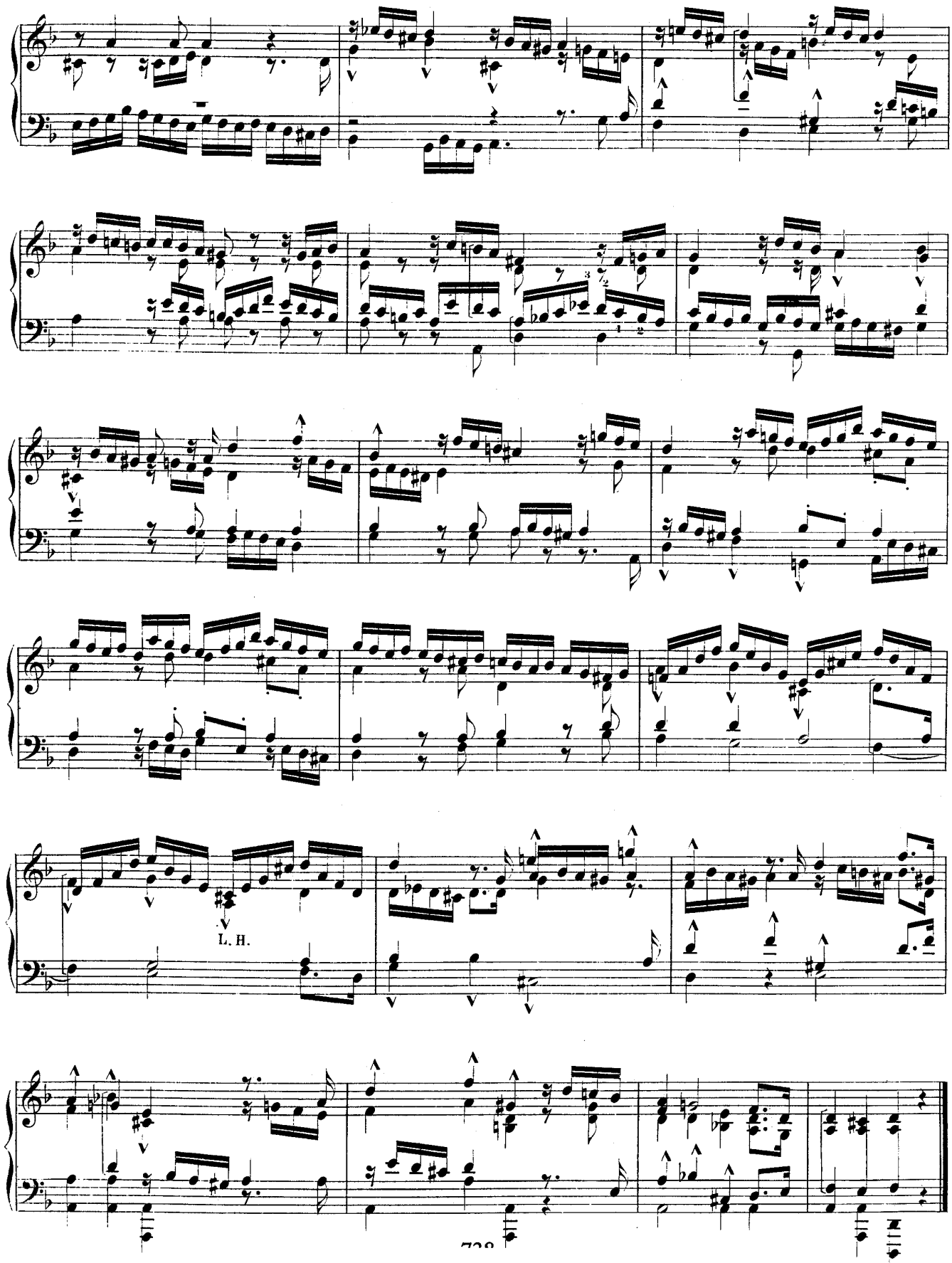
L. H.

V.

Ziemlich langsam, empfindungsvoll vorzutragen. ♩ = 54.

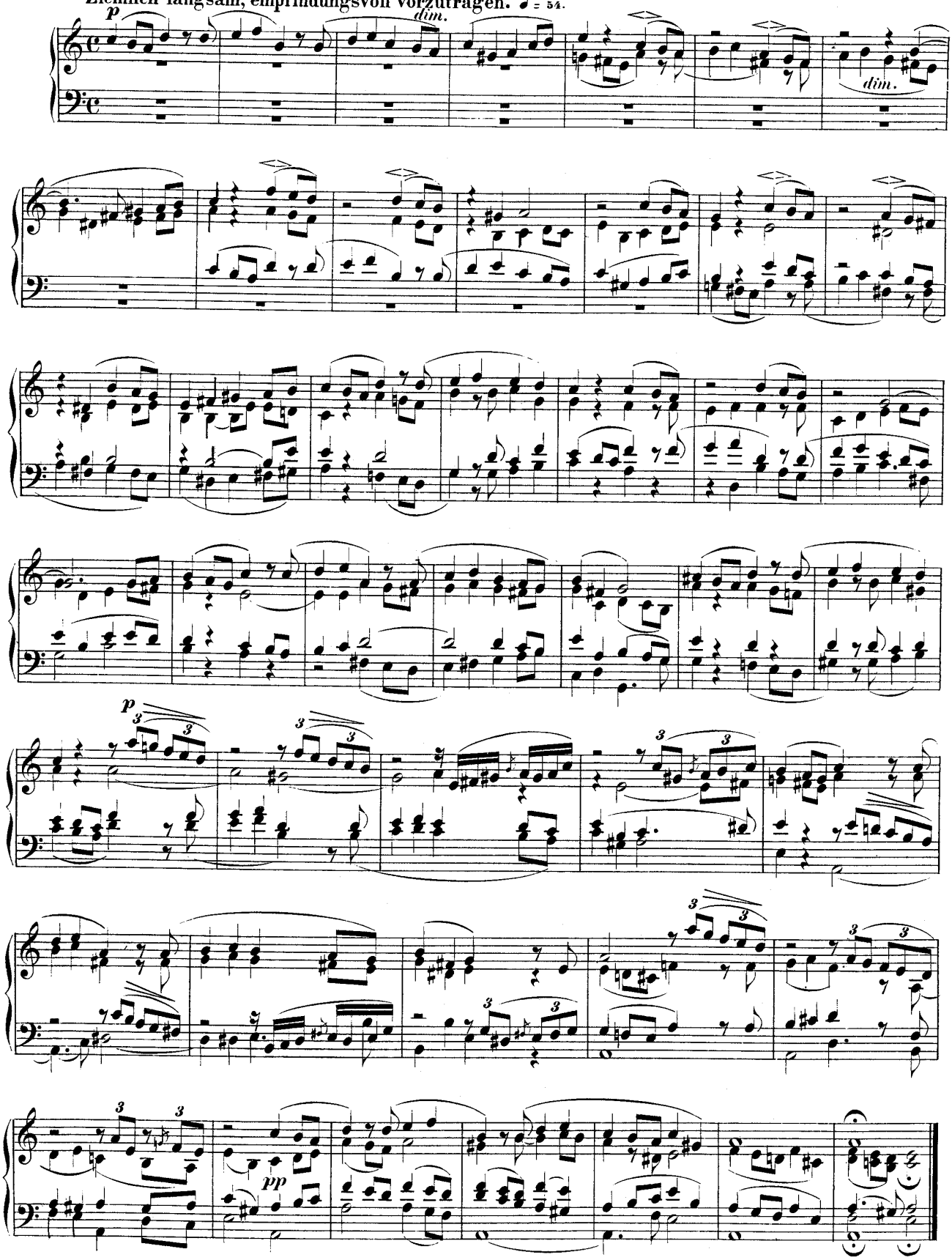

VI.

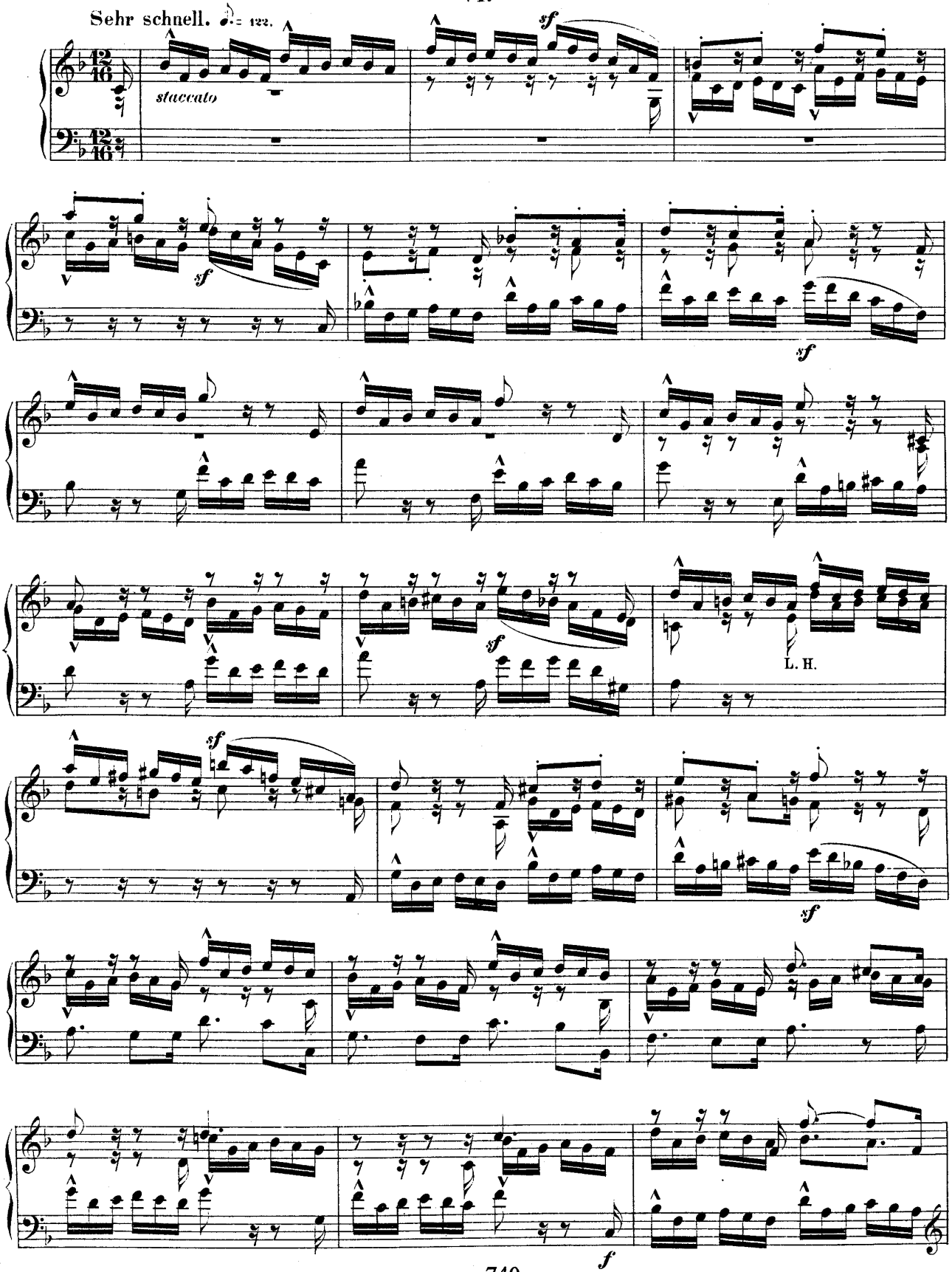

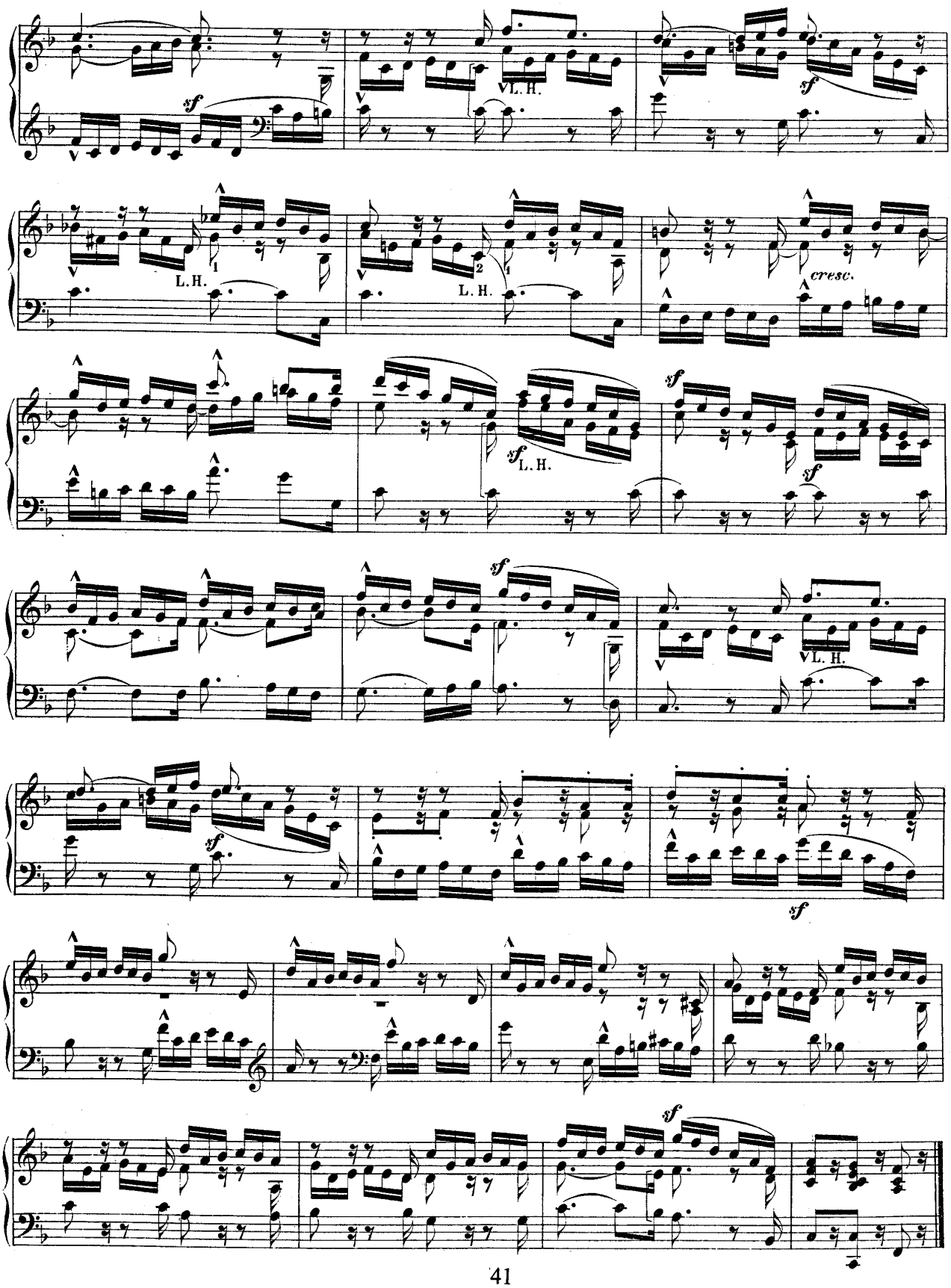

41

VII.

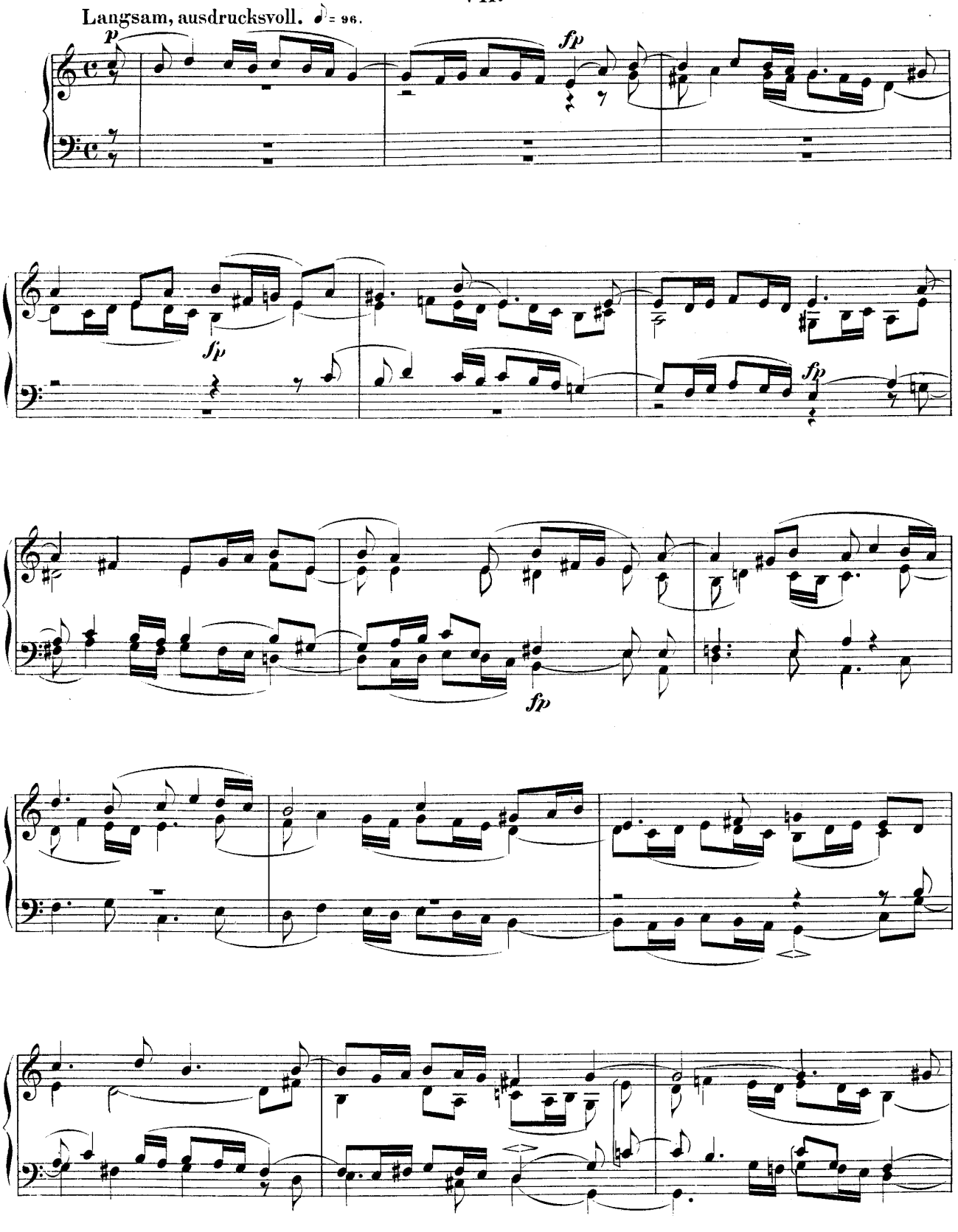

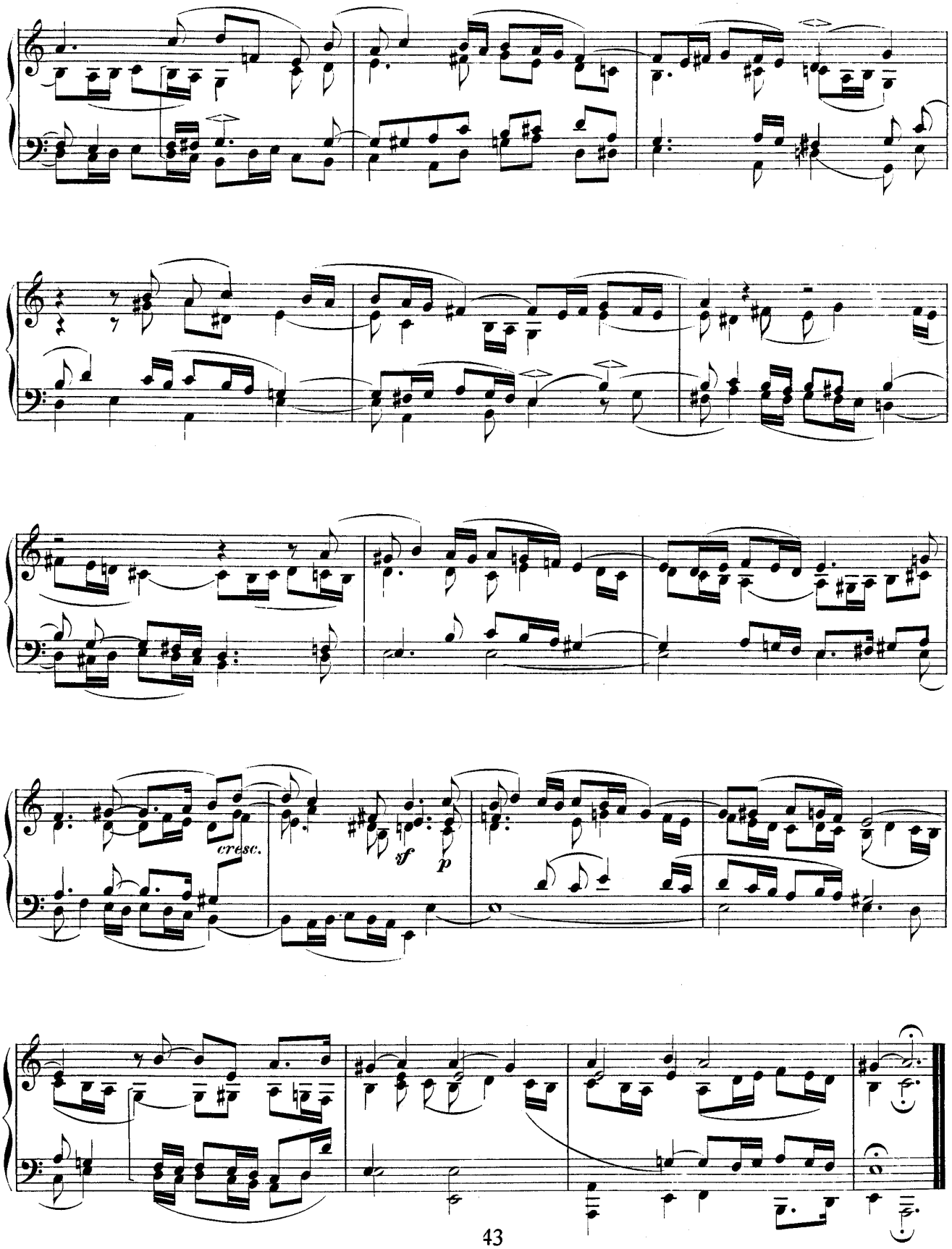
cresc.
sf
p